The Andover Tow

Our 92nd Year
Issue No. 28

ANDOVER, MASSACHUSETTS, APRIL 5, 1979

LIBRARY SERVICE DIVISION
GENERAL MICROFILM CO
100 INMAN ST
CAMBRIDGE MASS 02139

New Andover Savings Bank Building Will Provide Main Street Shops

Construction Set To Begin On Main Street Building

By Robert E. Finneran
Editor

The first major addition to retail space in downtown Andover is about to get underway.

Construction of combined retail stores and banking facilities on two levels on Main street by Andover Savings Bank is expected to begin within the next week, according to Richard C. MacGowan, senior vice president and treasurer of Andover Savings Bank.

The 10,000 square feet of retail space will have a glass canopy on Main street between the present Scanlon Hardware building and the Taylor shop. The lower floor which will face out on the bank parking lot toward Central street, will be occupied by the bank for expansion of its mortgage and lending departments, life insurance drive-up teller and other customer services.

Spaulding and Slye Construction Co., will be the contractors for the project expected to cost in the vicinity of $1.5 million.

The building designed by Symmes, Maini and McKee, will contain 22,700 square feet. The bank interior will be designed by Financial Concepts, Inc.

MacGowan said, "The bank area, which will have its main entrance off the parking lot, will service our mortgage and personal loan customers. There will also be four drive-up teller windows added to the parking lot for customer convenience.

MacGowan added that the new building will allow the present customer service as well as the Savings Bank Life Insurance Department to expand within the existing building. Safety deposit space is also to be enlarged.

An approximate completion date has been set at Nov. 1, with occupancy in December of this year.

While there are no firm commitments from any retailers for the Main street space, MacGowan has met with several groups including the Andover Center Merchants and the League of Women Voters on the types of stores they would like to see locate here.

The bank official said he and the Spaulding and Slye people are making every effort to comply with the suggestions and bring new and diversified shops to the complex.

Actual layout of the commercial space has not been established, awaiting the commitment by businesses.

(Continued on Page 28)

PA Boats Damaged

Rampant Vandalism A Serious Concern

Rampant vandalism in Andover reached its peak last weekend with the $100,000 worth of destruction at the Phillips Academy boat house behind the Vocational school off River Road.

While police have been plagued by the weekend malicious vandalism for some time, the single concentration at the boat house on the banks of the Merrimack River was the worst.

Meters and gas tanks were taken in the break at the boat house in a secluded area well off River Road, but the most severe damage came to the wrecking of the boats used in crew races. The delicate boats and accompanying equipment cost from $5,000 to $10,000 apiece and at least 18 boats were smashed or marred in some way.

Some of the shells are repairable, but repairs take up to four months.

Police indicated early this week that they have some leads on those responsible for the vandalism which occurred late Friday afternoon and was discovered by PA Crew Coach Bill Brown.

The academy was in the process of having the boats repaired, according to Athletic Director Joseph Wennik. Also, the academy has been given the loan of some boats for the spring rowing season by St. Paul's School, Concord, N.H. and Choate School. Other schools have also offered to loan equipment.

In the wake of the recurrent vandalism throughout the town, Police Chief David L. Nicoll and Administrative Assistant James Johnson have asked for the assistance of citizens in helping the police curb the outbreak.

There are no specific targets, police officials point out.

Memorial Hall library has been seriously affected, to the point of putting a security guard on duty to insure that students entering the building have library cards and are not using the facility as a social gathering place.

Throughout the town mail boxes, street markers, stop signs and directional signs

(Continued on Page 15)

In Today's Townsman

School News 9-12
For Milady 17-18
Religious News 20-25
Deaths 24
Second Front Page 29
Editorials 32
Menus 33
The Public Forum 35
Townsman Sports 36-42
Classified Ads 50-59

SATURDAY BANKING 'TIL SIX
MALDEN COOPERATIVE BANK
60 Main Street, Andover
470-0444

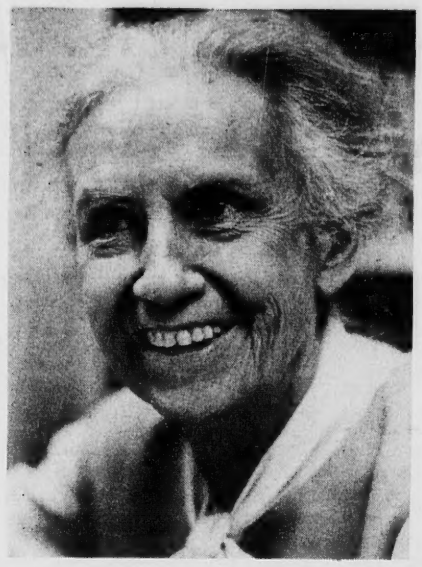

Maggie Kuhn

To Address Conference

Maggie Kuhn, 72-year-old convenor of the Gray Panthers national advocacy group, will bring her message — Ageism is a destructive force permeating our society — to the Merrimack Valley on Wednesday, May 2.

Miss Kuhn will deliver the keynote address on A Day to Celebrate Maturity, at Merrimack Cllege at the Merrimack College gymnasium at 9 a.m. to noon. "We must consider the needs of society as a whole," Ms. Kuhn asserts, "and advocate social change to benefit the larger public good." The Gray Panther philosophy unites young and old to effect social change through personal involvement. Local Panther chapters attack problems of poverty and discrimination and promotes government sponsored health care and positive self-image.

Maggie Kuhn's visit to the Merrimack Valley is sponsored by Elder Services of the Merrimack Valley in cooperation with University of Lowell, Merrimack College and consultation and education staff of Solomon Mental Health Center.

A Day to Celebrate Maturity is open free of charge to the public. Reservations are limited to 500 persons. Reservation forms are available at local councils on aging.

Recital

Students will present a recital at Salem State College, featuring vocal and instrumental music, on Wednesday, April 18, at 8 p.m. in the college library Function Room. The recital is free and open to the public.

We now realize that the air and water we used for free in past decades actually had a cost, Douglas Costle, EPA administrator, says. Now, we are trying to pay in a few short years for damages incurred during the past centuries, Massachusetts Audubon notes.

JOE'S BARBER SHOP
17 MAIN ST. ANDOVER
EXPERT BARBERING
COURTEOUS SERVICE
8:30 to 6: SAT. 'till 5
CLOSED MONDAYS

1 POUND CAN MAXWELL HOUSE . . .
FREE COFFEE
IT'S A GREAT GIFT!
YOU GET A FREE 1 lb. CAN OF MAXWELL HOUSE COFFEE WITH THE PURCHASE OF ANY 4 IMPORTED ENGLISH IRONSTONE MUGS AT THE LOW PRICE OF JUST $2 EACH. OVER 2,000 MUGS IN STOCK . . . AT RUSSEM'S ALL 3 STORES!
CHOOSE FROM 36 STYLES!
IT'S A SUPER VALUE! YOU GET ALL 4 MUGS PLUS A FULL 1 POUND CAN OF FAMOUS MAXWELL HOUSE COFFEE FOR JUST $8! IT'S A GREAT WAY TO STOCK UP ON BOTH! . . . DON'T MISS THIS SALE!
MUGS REG. $2.50 EA.
MAXWELL HOUSE COFFEE
Good to the last drop
Russem's
ALL 3 STORES

ANDOVER CULTURAL SERIES
Presents
MANDALA FOLK DANCE ENSEMBLE
Sunday, April 8
2:00 p.m. — $6.00
George Washington Hall (P.A.)
Post performance reception sponsored by Andover Savings Bank
Tickets available at the door or at posted locations in Andover
Sales and information available at the
Department of Community Services
36 Bartlet St.
475-5045

Town House Topics

Meeting Postponed For Passover

A meeting on the school budget and the impact of tax cap legislation scheduled for next Wednesday at Andover High, has been postponed for observance of Passover.

The meeting, especially for secondary school parents, had not, however, been rescheduled as of press time.

Meanwhile, Supt. Kenneth R. Seifert is taking his budget discussions to other schools. Shawsheen and West Elementary parents have been invited to West Elementary School tonight, at 7:30 p.m., and South and Sanborn parents, to South School Monday at 77:30 p.m.

The traveling sessions premiered Tuesday with Bancroft and Doherty parents meeting with Seifert at Bancroft.

In a letter sent to parents last week, Seifert noted that "a significant difference exists between what the school committee believes is a responsible budget and the zero-to-four percent increase contained in the legislative proposals."

He said it was important to inform parents about the impact such tax cap legislation would have on the quality of education in Andover.

Bylaw On Leaf Law Suggested

Robert McQuade, director of the department of public works, suggested Monday that selectmen draft a bylaw which would make raking leaves into the streets illegal, and have it ready for approval at October town meeting.

McQuade made the suggestion in response to a proposal two weeks ago to cut leaf collection from the department budget.

"I have no problems getting rid of leaf collection," he said, "but the point is, I'm going to have a tremendous problem with leaves in the gutter."

He said those leaves would block drains and have to be removed anyway, so the town would wind up paying for leaf removal despite the apparent budget cut.

Selectmen listened to his advice, and said they would consider it when finalizing the budget they will recommend to spring town meeting.

To Increase Demand Charges

Selectmen will consider at their next regular meeting raising the demand charge on unpaid water bills from $1 to $2, at the request of Treasurer-Collector Myron H. Muise.

Muise said that often interest on unpaid water bills must be figured two or three times before the bill is finally charged to tax bill of the person who has not paid.

The fee hike would eliminate the clerical time needed to figure the interest rate, an would significantly change the revenues takin in for late bill payment, he said.

The board of selectmen heard the proposal, had no objections, and agreed to vote on it at their next regular meeting.

Easement

Selectmen vote Monday night on whether to purchase a parcel of land between Haverhill Street and Balmoral Street instead of seeking easements to run a water main across the property.

DPW Director Robert McQuade, told the board in a conference session Monday, that the easement would cost several hundred dollars, and that the owners, F. M. and T. E. Realty Trust, were willing to sell the land, assessed at $800, for $500.

The easement was sought to loop the new water mains planned for Haverhill Street so they can provide an adequate supply of water to Shawsheen.

High School Fence Is Requested

A petition, signed by 27 concerned citizens and requesting a fence be built to separate school property from private property behind Andover High School, was received and discussed by selectmen in conference session Monday.

According to Town Manager Jared S. A. Clark, several fires and other vandalism have occurred in the area recently, and persons liv-

(Continued on Page 60)

Auction Donations Needed

The Andover Recycling Committee is busy making arrangements for the Sixth Annual Recycling Auction to be held on Saturday, May 5, at the Cardinal Cushing Gymn on Haverhill Street.

The success of the auction depends upon the Spring cleaning efforts of the Townspeople. The committee is looking for your unwanted but usable items such as toys, furniture, sports equipment, and household items. There will be free pick-up service again of your donations so call 475-5864 to make arrantements.

An article valued over $20. may be auctioned on consignment, bringing you 75 percent of the sold price and 25 percent going to the town.

The flea market will feature individuals, groups, or craftsmen selling their own items. Tables may be rented for a modest fee.

Contact the Recycling Committee 475-8220 for further information and flea market table reservations.

All proceeds benefit the Town.

Make your "spring cleaning" a joy; support Andover's committment to recycling!

Discussion Of Lupus Scheduled

The Merrimack Valley group of the Massachusetts Lupus Foundation will present Dr. Michael Miniter of Tufts New England Medical Center at the Bon Secours Hospital, Methuen, Wednesday April 11, at 7:30 p.m.

His talk will be called Lupus, and will include a slide presentation and a question and answer period.

All lupus patients, friends and relatives are invited to attend.

Mandala Group In Performance Sunday

The Mandala Folk Dance Ensemble, one of New England's leading performing groups, will present its colorful repertoire of folk dances and music on Sunday, April 8 at 2 p.m. The thirty-five authentically costumed dancers, singers and musicians of the troupe will be performing at George Washington Hall auditorium, Phillips Academy.

The Andover Savings Bank will be sponsoring the post performance reception held at the Underwood Room, P.A., which will give the audience the opportunity to meet and mingle with the performers. The Andover Savings Bank is one of the oldest and best known financial institutes in the Merrimack Valley. Established in 1834, Andover Savings Bank has been serving Andover's financial needs for many years.

Mandala gives over 40 performances a year in schools, colleges, churches, nursing homes, concert series, and for special events such as Queen Elizabeth's visit to Boston in 1976, or the National Conference of Governors in 1978. Mandala has also worked with Boston andSpringfield Public Broadcasting Systems to produce a full-length television special, "Celebrate — A Time To Dance," funded by the National Endowment for the Arts.

Suites are the building blocks of Mandala's show. Most suites take dances and music from a particular village, region, or country and put them together to create a cohesive performance piece. Choreographics for suites come to the group in two ways, either members who have studied the dances and culture of a country arrange material they have gathered, or the group commissions recognized choreographers of folk materials.

Mandala takes its audience from the solemn ceremony of a Hungarian wedding ritual to the foot stomping exuberance of Appalacian fiddling and clogging. This international tour includes dances and music from such countries as Mexico, Norway, Romania, Israel and Russia, as well as spirited numbers from the American dance tradition. The concert material appeals to all ages, and Mandala often includes its audiences by giving workshops in which everyone can dance. The Mandala Folk Dance Ensemble is sponsored by the Department of Community Services and is the third event of the Andover Cultural Series. Mandala is funded in part by the Massachusetts Council for the Arts and Humanities. Tickets are on sale for Mandala at the DCS office and at posted locations throughout Andover. They will also be available at the door.

Engineers To Tour Facility

The American Society of Civil Engineers will be touring the Greater Lawrence Sanitary District's Wastewater Treatment Facility Thursday, April 5th, as part of their National Convention being held in Boston this week.

This field trip is one of several planned to view major construction projects of a complicated nature in the metropolitan Boston area. The tour will be put on by district personnel and highlight the accomplishments of plant operation over the past two years. The group will also visit the Seabrook Nuclear Power Project site.

The American Society of Civil Engineers is the professional society representing the various disciplines of Civil Engineering. Membership in this organization is 139,000. Three thousand members are expected to attend the meeting in Boston which opens April 2nd and runs through April 6th.

Dividend

Howard Johnson Company declared today the regular quarterly dividend of $.11 per share. The dividend is payable April 30, 1979 to stockholders of record at the close of business on April 9, 1979.

THE ANDOVER TOWNSMAN
U.S.P.S. (025-440)
Established 1887
Irving E. Rogers
Publisher
Robert E. Finneran
Editor & Managing Editor
Michael A. Masessa, Jr.
Advertising & Business Manager
Published Every Thursday
15 Central St., Andover, 01810 — TEL. 475-1943
Second Class Postage Paid at Andover, Mass.
20¢ Per Copy — $8.50 Per Year
25¢ Per Copy — $10.50 Per Year
Outside of Greater Lawrence Area
COPY DEADLINE: Advertising copy must be in TOWNSMAN Office by 12 noon on Tuesday, week of publication. No cancellations honored after the above deadline.
NATIONAL NEWSPAPER Association - Founded 1885

VALID NOW THRU APRIL 13
THE VILLAGE TUB
COIN-OP LAUNDROMAT
OPEN SUNDAYS TO 3:00
Lets Get Acquainted Special:
FREE WASH any one machine with this coupon
15 Soft-Heat Dryers Available
SHAWSHEEN PLAZA, ANDOVER

SPRING WINE FESTIVAL

"75" Piesporter Michelsberg, Spätlese 5.49
"77" Hainfelder Ordensgut, Kabinett 2.99
Laurent Perrier Blanc de Blanc Chardonnay 4.49
Royal de Neuville — Sparkling Rosé 6.49
"77" Etoile Rose — Dry Rose d'Anjou 3.99
"77" Moc — Baril — Cabernet d'Anjou Rose 3.89

Add a Festive note to your Easter table.

Andover Liquors
Shawsheen Plaza
Mon.-Sat. 9 AM to 9 PM
470-0500

RIVER VIEW
Pet Grooming
DOGS CATS
OPEN: 8 - 5
MONDAY thru SATURDAY
By Appointment
DIAL
685-3520
(Next to Henry J's)
68 SUTTON ST., NORTH ANDOVER

SERO PURIST®
A cut above the rest.

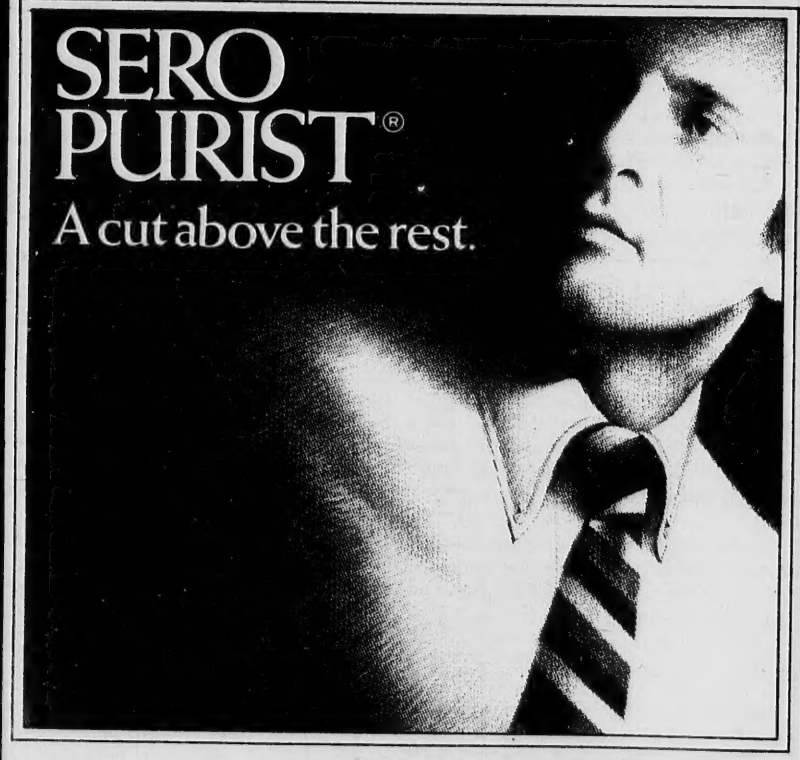

The Purist button-down is a classic styling often copied but never duplicated. It is uniquely Sero®. Just the right flare at the collar. Just the right drape to the body and sleeves. Distinctive, yet always gentlemanly. The Purist personifies the easy elegance of today's traditional look. Meticulously tailored in a superb blend of polyester/cotton and all-cotton fabrics.

$19.50 Long Sleeve, $18.50 Short Sleeve

Macartney's
Andover — Lawrence — Chelmsford

DEPARTMENT OF COMMUNITY SERVICES
SPRING PROGRAM

CLASSES BEGIN: Week of April 23 (except Disco & Dance Classes which begin week of April 16 & all swimming & tennis classes which begin week of April 30)

REGISTRATION: Beginning Mon., April 9th., 8:30 to 4:30; DCS Office, 36 Bartlet St.

Questions or more information — call 475-5045

QUILTING — Beginning/Intermediate
Marilyn Pratt, Tues, 7:00-9:00 p.m., HS, 6 wks, $7, limit 15.
Traditional and Modern construction of pillows, quilts, pictures in geometric piecing and applique techniques. Knowledge of hand sewing is a prerequisite. Course will allow intermediate group members to work together exchanging ideas, untangling problems, and forming new designs. Bring notebook, pencil, ruler, 14" x 14" square poster board, and unfolded parcel wrapping paper.

CANVAS WORK — NEEDLEPOINT & BARGELLO
Marion Stanwood, Th, 7:30-9:30 p.m., Doherty, 8 wks, $9, limit 15.
Beginners will start on sampler first night. Material to begin piece will be purchased in class. Remainder of class will bring own material and work in area best suited to their own particular needs. Pulled thread and counted thread will also be offered to the more advanced students.

CHAIR CANING
May Norris, Wed, 7:00-9:00 p.m., South, 8 wks, $11, limit 18.
Look for an attic or basement treasure and learn how to weave a new seat. Bring chair to first meeting, discuss material to be ordered.

DRAPERIES & SLIP COVERS
May Norris, Th, 7:00-9:30 p.m., West Jr., 8 wks, $13, limit 15.
Brighten your home with new draperies and/or slip covers. Make pillows, cornices, valences, tablecloths, or similar decorator accessories. Some previous sewing experience required (use of machines).

PICTURE FRAMING
Howard & Katherine Yezerski, Wed., 7:30-9:30 p.m., HS, 6 wks, $15, limit 18.
This course will combine theory and practical application. Course will include discussion on how to choose compatible frames and mats for pictures; use of proper materials will also be covered. Students will learn how to cut mats and build frames.

TEACHING YOUR BABY THROUGH PLAY — Infant Stimulation
Marlies Zammuto, Wed, 9:30-11:30 a.m., B'Vale CC, 8 wks, $14, limit 13.
This course designed for parents to bring their babies (ages 0-11 months) to class will offer a learning experience and a greater working knowledge of infant stimulation and infant development. Explore: play, consumerism, safety, sharing of homemade toys, motor activities, and skills, language development, and activities and books that might enhance it. Babies attend full 8 weeks.

FRENCH GOURMET COOKING
Victoria Anderson, Mon, 7:30-9:30 p.m., West Jr., 6 wks, $10, limit 18.
A course in the art of French cooking. Designed for those who wish to learn the fine points of French cuisine. Food included in fee.

SEEING PHOTOGRAPHICALLY
Mike Collins, 1st meeting — Sat., April 28, 9:00-11:00 a.m., West Jr. (time & Place TBA for following weeks), 8 wks, $10, limit 12.
A course that takes photography out of the classroom. Learn to use equipment outdoors through a series of fieldtrips designed to teach how to "see photographically" and to get the most out of equipment. Bring camera 1st meeting and any slides of previous work. Open to all levels.

GYMNASTICS — TUMBLING & APPARATUS — Special Needs
Lynne McCoart, Mon, 7:00-8:30 p.m., East Jr., 6 wks, $5, limit 12.
Basic exercises and stunts set to music will be a part of this course. Major focus will be in the use of apparatus: the horse, rings, ropes, parallel bars, balance beam, swedish box, and trampoline. Emphasis will be on control of body movement, and improvement of individual coordination.

UPHOLSTERING
Ned Messina, Wed., 7:00-10:00 p.m., East Jr., 6 wks, $11, limit 15.
Learn fundamentals of upholstery, breakdown and built-up of furniture; springtying; reinforcement, covering with wadding and final covering. Bring transportable pieces to work on; no storage space available. Supply own tools and material. First class: bring small project.

C.P.R.
Elizabeth Marascia, Tues, Begins May 1, 7:00-10:00 p.m., HS, 3 wks, $3 pd in class, limit 15.
Full C.P.R. course for Red Cross certification. Ways to have a healthier heart, awareness of early warning signs, risk factors and symptoms. Artifical circulation, respiration and first aid for obstructed airway will be covered.

GETTING YOUR CHILD READY FOR SCHOOL
Kathleen Murphy, Mon, April 30 ONLY, 7:00-9:00 p.m., East Jr., $2, limit 25.
What to do — and not to do — as parents. How to make sure your child starts school with all the help, advantages, and encouragement only you can provide. Teacher expectations and non-expectations, the kindergarten year, and different curriculums will be among the topics explored.

DECISIONS: Should I Stay Home With The Children Or Should I Go Back To Work?
Marlies Zammuto, Th., May 24 ONLY, 7:30-9:30 p.m., HS, $2, limit 15.
Designed for mothers who are thinking about going back to work either part-time of full time and for those who find themselves defending themselves with their decisions; this workshop will discuss the pros and cons of working vs staying home with the children.

STAINED GLASS — Beginning
Heidi Santapaula, Th, 7:00-9:30 p.m., West Jr, 6 wks, $8, limit 15.
This course will cover all basic aspects of glass cutting, soldering techniques, leading glass as well as the copper foiling method. Students purchase supplies (to $30); supply list available at registration.

DISCO DANCING — LEVEL I
A — *Parker Dance Specialists, Tues, 7:00-8:00 p.m., West El, 10 wks, $13, limit 50. Begins April 17.*
B — *Parker Dance Specialists, Tues, 9:00-10:00 p.m., West El, 10 wks, $13, limit 50. Begins April 17.*
C — *Parker Dance specialists, Fri, 7:00-8:00 p.m., West El, 10 wks, $13, limit 50. Begins April 20.*
D — *Parker Dance Specialists, Fri, 8:00-9:00 p.m., West El, 10 wks, $13, limit 50. Begins April 20.*
Learn popular new dances including hustle line dances; introduction to American Hustle and New York Hustle. Open to singles and couples.

DISCO DANCING — LEVEL II
A — *Parker Dance Specialists, Tues, 8:00-9:00 p.m., West El, 10 wks, $13, limit 50. Begins April 17.*
B — *Parker Dance Specialists, Fri, 7:00-8:00 p.m., West El, 10 wks, $13, limit 50. Begins April 20.*
For those who have had Disco I with Parker Dance Specialists. Refinement of previous step patterns plus new ones in American & New York Hustle. Open to singles and couples. Introduction to Latin Hustle.

SOCIAL DANCING — LEVEL I
Parker Dance Specialists, Fri, 8:00-9:00 p.m., West El, 10 wks, $25/cpl, limit 25 cpls. Begins April 20.
Opportunity to learn a vareity of popular ballroom steps through a progressive dance technique. Specific terminology taught; recommended that even those with prior dance experience begin with this course. Basic level includes Fox Trot, Waltz, Cha-Cha, Hully-Gully, Alley Cat, Hustle, Greek line dance and Jessy Polka. Couples only.

TYPING — Introduction
Jo-Ann Samra, Tues, 7:00-9:00 p.m., HS, 8 wks, $10, limit 27.
Designed for beginners. Learn keyboard and basic typing skills for personal use. Instruction toward mastery of keyboard and fundamental application of skills. Learn on electric typewriters.

JAZZERCIZE
Stephanie Krauson, Tues, 7:00-8:00 p.m., Doherty, 6 wks, $6, limit 30.
Develop body awareness, promote improved flexibility, fitness, and weight loss through yoga and basic jazz dance exercises. Students should wear gym clothing or leotards, as well as sneakers.

MORNING STRETCH
Joan Bryce, Tues, 9:30-10:30 a.m., B'Vale CC, 6 wks, $6, limit 25.
Weekends can be hazardous to your figure. Help redistribute weight, improve muscle tone and maintain a healthy body with trimnastic exercises. Participants should bring a towel to class.

TINY TOT STORY HOUR
Karen Sullivan, Th, 3:30-4:30 p.m., Bancroft, 6 wks, $6, limit 12.
Sue McHendry, Mon, 3:30-4:30 p.m., Sanborn, 6 wks, $6, limit 12.
A romper room comes alive for our pre-schoolers; story telling, fun games, safety reminders for youngsters.

SWIMMING LESSONS FOR NON-SWIMMING ADULTS
Marcia Mcquade, Tues, 7:00-8:00 p.m., Vo-Tech Pool, 6 wkss, $8, limit 10. Begins May 1.
The adult non-swimmer will have an opportunity to learn a valuable skill by taking lessons from certified water safety instructors.

FAMILY SWIM
Tues, 8:00-9:30 p.m., Vo-Tech Pool, 6 wks, $6, limit 40. Begins May 1.
Families can enjoy a one and a half hour swim every Tuesday evening. Swimmers may choose to participate in water games, swimming laps, diving, or socializing in the pool.

TENNIS BEGINNER
Dodie Gemmell, Tues & Th, 10:00-11:00 a.m., Rec Park, 4 wks, $12, limit 12. Begins May 1.
Dodie Gemmell, Tues & Th, 6:00-7:00 p.m., Rec Park, 4 wks, $12, limit 12. Begins May 1.
Group instruction for the beginning tennis player. Concentration on forehand and backhand grip and shots, serving and basic rules.

TENNIS INTERMEDIATE/ADVANCES
Dodie Gemmell, Tues & Th, 11:00 a.m.-12 noon, Rec Park, 4 wks, $12, limit 12. Begins May 1.
Dodie Gemmell, Tues & Th, 7:00-8:00 p.m., Rec Park, 4 wks, $12, limit 12. Begins May 1.
Group instruction for the tennis player seeking refinement in form and strategy.

SPECIAL EVENTS

KITE FLYING CONTEST
Sat, May 5, Sacred Heart Field, 1:30 p.m., Free.
Everyone is invited to join in the constructing and flying of their own kites. Awards will be given for design and flying ability. Further information will be available April 9th.

ANDOVER BIKE RACE IV-OPEN CLASS BIKE RACE
Sat, June 9, 10:00 a.m., $1 (residents, $1.50) (non-residents).
An open class bicycle race through Andover covering approximately 10 miles. Trophies and ribbons will be awarded in the following categories: First Resident; First 14 and Under; First Non-Resident; First 3 Speed; First Finisher Over 40; First Female. Registration information available beginning May 9th.

KATZ CARPET SEMI-ANNUAL SALE!

SAVE $2 TO $5 PER SQ. YD.

on all our best selling in-stock broadloom. . . Choose from over 300 quality items. All sale items are not discounted patterns or closeouts. These are today's most current styles. Our decorating consultants invite you to this unusual, twice a year sale. . . featuring QUALITY, STYLE and VALUE.

SAVE

an additional $20. with this coupon on any sale over $200.

COUPON MUST BE PRESENTED AT TIME OF PURCHASE

ONE COUPON PER HOUSEHOLD

FREE INSTALLATION

No installation charge on any purchase of 30 sq. yds. or more of carpeting and padding*

**Rubber backed carpets, remnants and Karastan excluded • Slight extra charge for stairways*

KATZ CARPET

Karastan

SHOWCASE

103 DRUM HILL ROAD
CHELMSFORD, MASS.
TEL. 459-9341
Hours: Daily 10-9, Sat. 9:30-5

Our Decorating Consultants will advise and assist you at no extra charge

CUSTOM DRAPERIES AVAILABLE

Susan B. Anthony

Alcoholism Conference Scheduled

The Women's Conference Task Force of the Merrimack Valley Service Providers will present a workshop dealing with "Women And Alcohol: Treating The Whole Person," with speaker Susan B. Anthony.

The day-long workshop will be held on April 19, at the O'Leary Library, South Campus, University of Lowell in Lowell. The conference will include workshops entitled, "Aging and Alcohol," "Living with the Drinker." "Myuths and Stereotypes," "Women and Loneliness," "Special and Alternative Treatment Issues," and "Intervention."

The keynote address will be by Susan B. Anthony. She is an author, lecturer, and theologian. She has traveled 200,000 miles lecturing chiefly on women and alcoholism. She celebrated her 30th anniversary sober in August, 1976, when a celebration reception was given by the United States Senate's Sub-Committee on Alcohol and Drug Abuse and the National Council on Alcoholism. She is co-founder of a residential center for alcoholic women in Delray Beach, Florida. She is great niece and namesake of Susan B. Anthony, feminist, and leader in the woman suffrage movement in the latter part of the 19th Century.

Persons wishing to attend the conference should contact Ms. Peg Joyce, Director of Link House in Newburyport. She may be reached at (617) 462-7341. There will be a $5 charge per registrant, which will cover the cost of a buffet lunch. Registration will be limited to the first 150 persons who register.

Faculty for the workshops will include Joan Arcand, R.N., G.N.P., Elderly Health Program Director at Lawrence General Hospital; Mona Hull, R.N., Ph.D., Professor of Health Administration, Lowell University; Peg Joyce, Director of Link House in Newburyport, Leslie Lipkind, Counselor, Out-Patient Alcoholism Services at Lawrence General Hospital; Debbie Gerard, Director of the Women's Alcohol Center in Lowell; Sandy Bierget, Program Director at Serenity House; Sharon Hartunian, Coordinator of the Out-Patient Alcoholism Services at Lawrence General Hospital; and Ruth Fischel, Executive Director, Serenity, Inc.

The largest wind generator ever built supplied electricity to the New England towns from Grandpa's Knob near Rutland, Vermont. World War II and a shortage of parts ended the project in 1945.

Super Cut II

93 MAIN ST.
ANDOVER
For Guys & Gals

WITH THIS COUPON
$5.00 Off On Our Regular
$35.00 Perms

Offer Expires 4/30/79

Open Every Day 9-5
Thurs. & Fri. 9-7:30
475-3711

If you think you're too young to think about retirement, ask someone who had the same thought thirty years ago.

Thirty years ago, an IRA was not available, but they are today. . . and you can bet your retirement years, that many people reaching the age of retirement wish an IRA was a reality back in 1948.

At Andover Savings Bank, we've spent a great deal of time and effort, to make sure that this remarkable retirement plan would be available to you.

Here's how an IRA works:

You may put any amount, up to 15% of your annual earnings into an IRA* up to a maximum of $1,500. ($1,750. if your IRA is owned jointly by you and your non-working spouse). Funds put into an IRA are deductible from your gross earnings, so you won't be paying any Federal taxes** on that money. Interest or dividends earned also escape Federal taxes as well. In fact, you do not pay any Federal taxes until your retirement at which time you will most likely be in a lower tax bracket.

Funds for a 1978 IRA can be contributed as late as April 15, 1979 and still be deducted from your 1978 income. In a nutshell, an Individual Retirement Account at Andover Savings Bank provides an opportunity to save funds for your retirement, earn a very substantial rate of interest on those funds, and not pay any Federal taxes on your savings until you retire . . . it makes sense and it's available at Andover Savings Bank. So, call us at 475-6103 or visit any one of our conveniently located offices and start asking questions about your future financial security . . . it's never too soon.

*Federal regulations require substantial penalties for early withdrawals of IRA funds.

**Federal Income Tax is deferred on annual contributions and interest. Massachusetts Personal Income Tax is deferred only on interest, not contributions.

Andover Bank
ANDOVER SAVINGS BANK

ANDOVER, 61 MAIN STREET
N. ANDOVER, 108 MAIN STREET
METHUEN, 547 BROADWAY
METHUEN, 91 PLEASANT VALLEY ST.
TEWKSBURY, 995 MAIN STREET

Off To A Musical Adventure

These students from Andover will perform in Reading Memorial High School auditorium, April 6: (left to right) Front row: Susan Conley, viola; Kimberly Olsen, violin; Christopher Liou, violin, Arnold Koh, violin, Sheryl Galvin, cello; Second row: Robert Charland, baritone horn; Sareeta Agarwal, clarinet; Thomas Rossbach, trumpet; Tod Labrie, alto sax; James Pelz, trombone; Eric Penney, baritone horn.

To Appear In Program

The final Adventures in Music (AIM) program for the year, featuring 11 young Andover musicians, will be presented in Reading Memorial High School auditorium Sunday April 6 at 2 and 4 p.m.

The youth orchestra will play "Youth Overture for Young People's Orchestra" by Emma Lou Demer.

Winning selections from the music compostion contest will be orchestrated by the AIM music director Newton Wayland and performed at this concert by a professional orchestra. The piece will be called AIM Suite: 1979.

The second half of the concert will be a series of scenes from the Gottschalk/Kay ballet, "Cakewalk."

Between halves of the program, the professional orchestra will play "Theme and Dance from Star Wars."

For more information, contact Mrs. Richard Nichols.

The nation's demand for electric power increased by 2.3 percent in 1978 as compared with a growth of 6.2 percent in 1977, according to Massachusetts Audubon.

Yankee Bookstall

The twenty-fifth Yankee Bookstall sale will be held Wednesday, April 18, through Monday, April 23, at the Horticultural Hall in Boston. The book sale, a spring tradition in Boston, is sponsored by the Women's Committee of Children's Hospital Medical Center.

Hours for the sale are from 10 a.m. to 6 p.m. daily except Sunday. Sunday hours are from 1 p.m. to 5 p.m.

H. Donald Hartman, R.E.
REGISTERED ELECTROLOGIST
PERMANENT HAIR REMOVAL
NO. ANDOVER OFFICE PARK
203 TURNPIKE STREET
NO. ANDOVER, MA 01845
TEL. (617) 682-0040
OPPOSITE MERRIMACK COLLEGE

CREATE YOUR OWN
EASTER MAGIC
From among the Finest Selection of Quality Easter Candy
- Jelly eggs (Pectin Fruit)
- Blackbird eggs (Licorice)
- Hawk eggs (Marshmallow)
- Speckled eggs (Malted Milk)
- Foil eggs (Solid Milk Choc.)
- Rainbow eggs (Fruit Filled)
- Solid Chocolate Rabbits
- Foil wrapped bunnies & ducks
- White chocolate rabbit s (solid)
- Giant ½ lb. Solid Chocolate bunnies
- Old Fashioned Barley Pop Easter Figures
- Crystalized Cream Bunnies, Chicks & Carrots

- Cara-Did eggs
- Butter-cream eggs
- Coconut eggs
- Marshmallow eggs
- Fudge eggs

All Chocolate Covered

- Hand-made Spun Sugar Panarama Eggs

FROM CZECHOSLAVAKIA:
Hand Painted Egg Shells
FROM GERMANY:
Hand Painted Papier Mache Eggs
FROM ENGLAND:
Stoneware Rabbits

The Butler's Pantry
CHEESE - GOURMET - KITCHENWARE
7-11 BARNARD ST., ANDOVER 475-7121
YOUR HOSTS: Toni & Jonathan Weber

Marguerite Marshall — Marjorie Porters
Dresses
Sportswear
Accessories
The Village Green Dress Shop
Tel. 686-5092 2-4 Johnson St., No. Andover, Mass.
Old North Andover Center
OPEN DAILY - 10 a.m. until 5 p.m.

PLAN NOW
To Hold Your Next
FUNCTION
in our
NEWLY COMPLETED
Great Hall, Amphitheater and Conference Rooms.
WE SPECIALIZE IN
Conventions, Seminars, Banquets and Wedding Receptions.
BRUNCH
Served Sunday 11 a.m. — 2 p.m.
In Our
IVANHOE ROOM
SHERATON ROLLING GREEN MOTOR INN
Lowell Street Jct. 93 at Exit 17
Andover, Mass. — Tel. 475-5400

Foremost In Designing Custom Furniture
One Piece or a Collection

Limited Editions
FURNITURE DESIGNERS AND CUSTOM BUILDERS
DECORATIVE ACCESSORIES — FINE GIFTS — ART GALLERY
93 MAIN ST., ANDOVER, MA. 470-0757 MON. - SAT. 10-5:30

ACT To Present Comedy

Andover Community Theater will present a Neil Simon comedy, "Come Blow Your Horn," on April 27 and 28, and May 4 and 5. The comedy, directed by Dick Seguin, will be given in the auditorium of West Elementary School.

Six local people are featured in the major roles. Marshall Darling will play Alan Baker and Brendan Donohue will play Buddy Baker. Nona and Elliott Winnick are cast as Mr. and Mrs. Baker. Marianne Karp will play Connie Dayton and the role of Peggy Evans will be played by Maureen Gannon.

Tickets are available at various business establishments in Andover center.

Photo Exhibit To Open

A photography exhibit will open at the Andover Gallery of Fine Art, 91 North Main Street, Andover, on April 7. The show represents the work of artist Minnette Lehmann of San Francisco. The showing of thirty pieces of work will remain on view through April 27. Gallery hours are Tuesday-Saturday 9-5, Sunday 2-5, Monday closed.

Ms. Lehmann has been working in photography for the last ten years. She received her MFA from the San Francisco Art Institute in 1975, and is now teaching photography and the history of photography. In 1977, Ms. Lehmann was a recipient of the National Endowment for the Arts. Her work has been published in Creative Camera Magazine and also in the book "Women Photograph Men."

This exhibition is a series of nude portrait studies of San Francisco celebrities. "This current work began in 1976. It represents my attempt to photograph people as directly as I can. I have tried to eliminate all extraneous sources of information, that is, background, clothes, etc. This has resulted in these images of unadorned face and body.The people who have consented to stand in front of my camera come from all walks of life. They have encouraged me throughout the process. There is an illusion of permanence in a photograph. In actuality, it is an all too transient presence which is recorded."

East Junior Happenings

By Karen Jo Giammusso

Last week's F.A.S.T. week activities at East Junior High brought in $955.55. Each homeroom collected money daily and in addition, there was a "foodless bake sale" every day. Rice and water was sold as an alternate meal on Wednesday. The winners of the homeroom collections were: Grade 7: Ms Horne's room — $51.40; Grade 8: Mr. Steven's room — $36.70 Grade 9: Mr. Palmeiri's room — $43.60.

A speaker visited all classes to give the students an idea as to how the contributions will help the needy. A walk-a-thon on Sunday brought F.A.S.T. week to a close. Despite the damp weather there was an excellent turnout!

Spring sports including baseball and track are getting underway with tryouts now in progress. Forty boys have gone out for 9th grade baseball. This year's coach is Ted Boudreau. The manager will be Joanne Eaton.

The East Junior High yearbook staff of photographers, ad gatherers, and layout artists are putting in long days in order to meet the publication deadline. Memories of their days at East will be preserved in the photos of 7th, 8th and 9th graders at gym, during class, chorus, sports and in photos of the faculty and staff in a yearbook with a special "secret" theme.

Editor of this year's yearbook is Kate Seeley and co-editor is Robin Brooks.

The spring concert at East this year will change format. A cabaret is being planned. Tables will be set up in the school gym and refreshments will be served. The performances of the junior high choruses, the junior high band and string orchestra will be interspersed with solos, duets, novelty acts and several bands. The concert is scheduled for Wednesday, May 2 at 7:30

'74 Reunion

The Andover High School class of 1974 will hold it's Fifth Year Reunion at The Andover Country Club on Saturday, April 14.

Classmates were mailed invitations, but due to relocations, some thirty were returned. Please notify graduates who have changed addresses during the last five years.

Tickets can be purchased at the Andover Town Hall or Kenneth Thompson Co. in Andover. For further ticket information contact: B. J. Collins, C. Driscoll, T. Driscoll, B. Kavanagh, A. Wilde.

EXPERT
Haircutting
and
Permanents
by MICHAEL
BEAUTY & WIG SALON
40 Main St. - 475-7072

STOP!
Water Leaks
In Masonry Walls
The EASY Way
EASY PLUG — Stops Running Water Immediately.
EASY MIX — Seals every Pinhole Fills and Decorates.
M. O'Mahoney Co.
6 West St., Lawrence
Open Mon. thru Fri. 7:30 a.m. to 5:00 p.m.
Sat. till noon —Tel. 686-6149
Brick/Block/Sand/Stone/Mason Supplies

KAPPY'S
master charge VISA
SAVE $1.00 Per Case
The PoP Shoppe Soft Drinks
$1.99 A Case
PLUS REFUNDABLE DEPOSIT ON CASE & BOTTLES
VAT 69 GOLD SCOTCH 9.99 59.2 OZ.
DEWARS SCOTCH 14.62 59.2 OZ.
S.S. PIERCE 90 PROOF BLEND 4.83 Quart
O.F.C. CANADIAN WHISKEY 12.99 59.2 OZ.
CRIBARI CALIFORNIA TABLE WINES 4.14
FIAMMA — ROSSO — BIANCO — CHIANTI
4.0 LITER (135.2 OZ.)
EARLY TIMES BOURBON 9.81 59.2 OZ.
SCHENLEY RESERVE 9.99 59.2 OZ.
COSSACK VODKA 7.09 59.2 OZ.
LANCERS ROSE 2.82 25.4 OZ.
COKE Tab - Sprite
YOUR CHOICE CASE OF 24 12 OZ. CANS 4.19
GORDON'S GIN 9.69 59.2 OZ.
BLUE NUN LIEBFRAUMILCH 2.87 23 OZ.
BITBURG GERMANY LIGHT BEER 12.19 Case Of 24-12 OZ. N.R. BOTTLES
SCHLITZ BEER 6.50 Case of 24 - 12 OZ. Cans
IF YOU LIKE BEER BUT CAN'T DRINK TRY
MET BREW 5.59 CASE OF 24-12 OZ. CANS
NON ALCOHOLIC
We Reserve The Right To Limit Quantities
Sale Ends April 7, 1979
NORTH READING
265 MAIN ST.
Atlantic Shopping Plaza

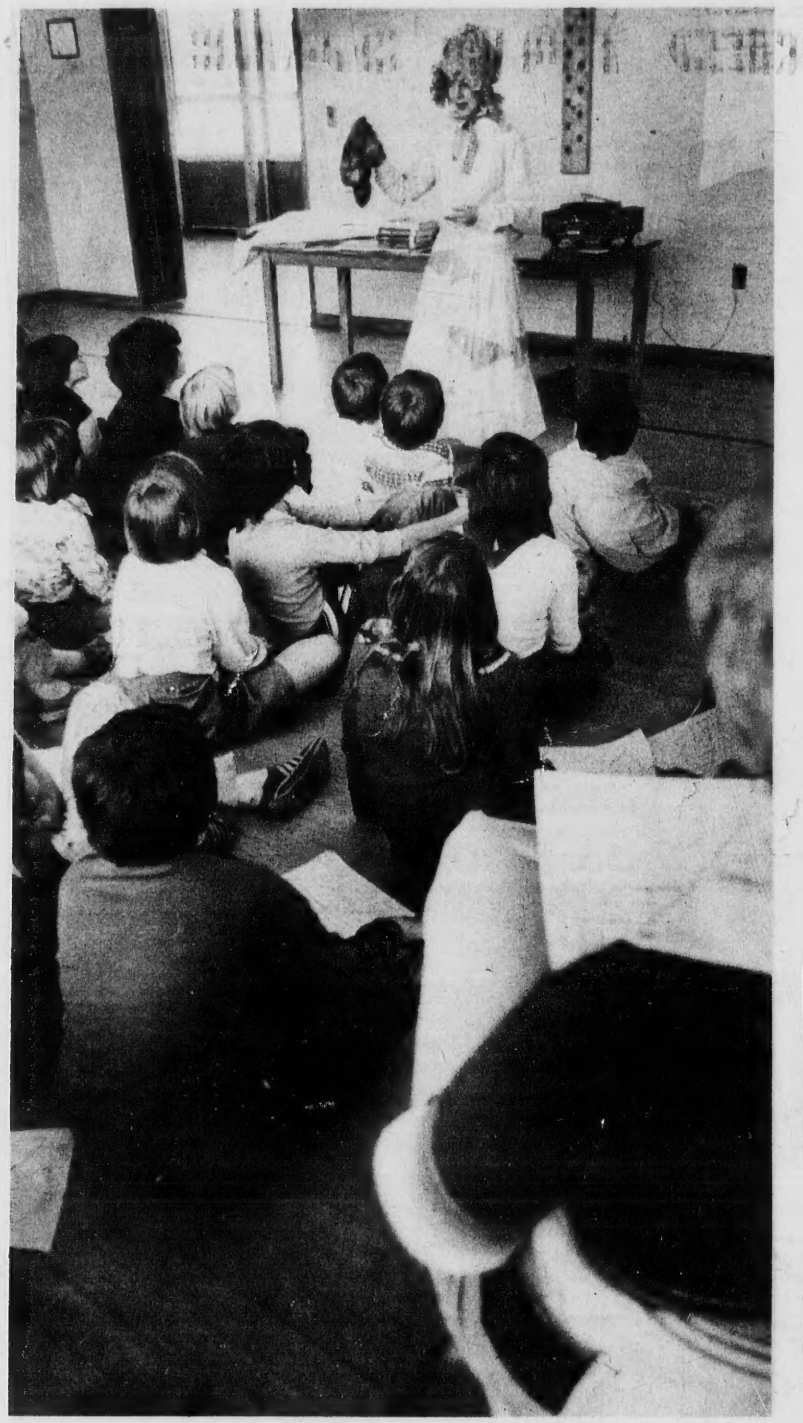

Life In Appalachia

Jean Prendergast, shown here in costume, lectured classes this week at the Sanborn School about life in Appalichia. Here she shows a class a 'coon skin cap.

Honors

Katherine Prum, Class of 1979, has been named to the Honor Roll at Dana Hall School of Wellesley. She is the daughter of Mrs. Joan G. Prum of 1 Hidden Rd. in Andover.

April At Science Museum

On Friday night, April 6 and during the weekend, Museum visitors may see a demonstration of Computervision, a design automation system that frees draftsmen and designers from tedious, routine work. The device features a television -like screen, electronic pen, digitizing tablet, and keyboard for input. The system has been called a "magic drawing board." It is displayed next to the Wright Theatre, on the second floor of the west wing.

On April 20 and 21 a new play, "Glass," is scheduled for 8 p.m. in Cahners Theatre. Performed by the New Orleans troupe, Otrabanda, the play uses dance, song, mime, and acrobatics to dramatize the adventures of a modern man who goes back in time to experience humanity's struggle with scientific discoveries. Tickets may be obtained by sending a check payable to the Museum and self-addressed, stamped envelope to: Glass, Museum of Science, Boston, MA 02114. Tickets are also available at the Museum.

The Friday night attractions for April are as follows:

April 6: "Forbidden Planet," a science-fiction film, at 6 and 8 p.m.

April 13: "John Muir's High Sierra," a nature film, at 7 and 8 p.m.

April 20: "Glass," at 8 p.m. (noted above)

April 27: "Doorway to the Past," a film on Colonial archaeology, at 7 and 8 p.m.

In addition, the Museum presents a new exhibit, "Visible Music II."

GOURMET CATERING
Cocktail Parties, Weddings, Buffets, Hall or Home Hors d'Oeuvres & Crepes our Specialty.
$5 - 10 Per Person
For Appointment 603-888-3038

C$ Community Savings
COUNT ON COMMUNITY FOR
FREE NOW CHECKING
Maintain a minimum balance of only $100 and enjoy FREE checking that PAYS 5% interest. (Compare that with the minimum balance you are NOW forced to maintain!)
LAWRENCE INTOWN: Corner Essex and Hampshire Streets
SOUTH LAWRENCE: 305 South Broadway Opp. Nassar Ford
METHUEN OFFICE: 228 Haverhill St. rt. 110, Near Almy's

EXTRAORDINARY SAVINGS IN GULISTAN BROADLOOM CARPET
The Prices Are Unbelievable. The Selections Unbeatable! Luxurious plush carpeting for every room in your house.
Guaranteed First Quality
No Seconds!
Bring in your room dimensions. Save now. Free Padding Included.
April 6th to 21st
Sizes Cut For Area Rugs

SPECIAL PURCHASE!
TASHJIAN Rug Co. inc.
—FREE ESTIMATES—
15 Washington Square, Haverhill • 374-7668
(Historic Downtown) (Master Charge)

WORLD OF SELF-DEFENSE
"Where the mind and body unite"
LEARN THE PROPER WAY TO DEVELOP & CONDITION YOUR BODY . . .
. . . STUDY WITH
MASTER HOTTE
Call 475-3343
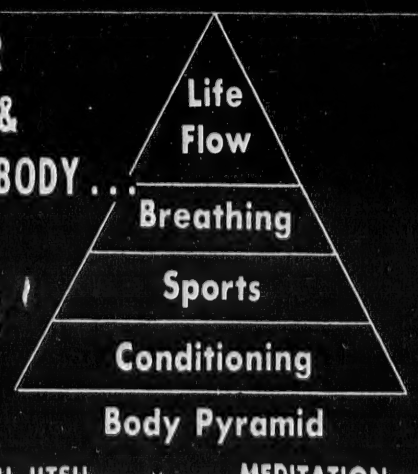

NUTRITION
HISTORY PHILOSOPHY
★ KUNG-FU ★ JIU-JITSU ★ MEDITATION

W.J.H. Happenings

By Kim Byrne

Gymnastics has started here at West. The captains of the girl's team are Mary Wermers and Juli King. Michelle Belanger and Amanda Franz are the co-managers. Mrs. Munroe is the coach. In their first two meets, against Chelmsford McCarthy and Belmont, the girls lost. In their most recent meet, against Lexington, the girls won by six points.

F.A.S.T. week has been going very well. The kickoff dance, held March 23, was a lot of fun and was successful in collecting canned foods. Wednesday there were assemblies second and third periods when a movie about world hunger was shown to the students and a representative from CARE answered questions.

We are also proud to say that last week Mary Melia and Anne Marie Concemi went to Boston to Governor King's office, where he signed a proclamation naming April 1 F.A.S.T. day in Massachusetts.

The canned foods drive is not going as well as we had hoped, due to a misunderstanding about the time of the drive. To make up for lost time, the drive has been extended to Wednesday, April 4.

The foodless bake sale has been going well, and a lot of money has been raised. The rice and water meal, held on Wednesday, raised over $172.

Wine Tasting

On April 6, at 7:30 p.m., the Boston University Alumni Chapter of Osgood Hill will bring some Italian flavor to the Osgood Hill Conference Center on Osgood Street in North Andover.

With the help of the Italian Wine Promotion Bureau an Italian wine-and-cheese evening has been arranged.

Encyclopedias

Did you know that you can research which encyclopedia to buy for your children by checking the 'Encyclopedia Buying Guide' by Kenneth Kister at Memorial Hall Library?

BRUNO REALTY
15 Main St., Andover
Realtors
475-9240

for the best-looking Easter ever. StrideRite®

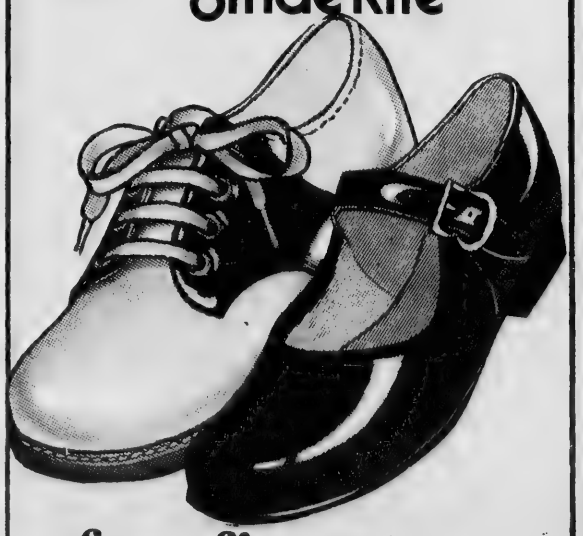

feet first, inc.
ANDOVER, MA. 475-0078
MARBLEHEAD, MA. 631-2548

SALE

RED TAG SALE
EXTRA SPECIAL VALUES!

HEAVY OAK CONST
By BerkLine
COVERED IN STRONG BROWN VINYL
80" SOFA $297.00
LOVE SEAT $249.00
Formica Top COFFEE TABLE $119.00
Formica Top END TABLE $109.00
Also available as Queen-Size Sleeper $499.00
IN LONG-WEARING HERCULON

COLONIAL WING
SWIVEL ROCKERS
HEAVY NYLON FABRIC
Choice of Colors
$119.00
FREE LAY—A—WAY FOR MOTHER'S DAY

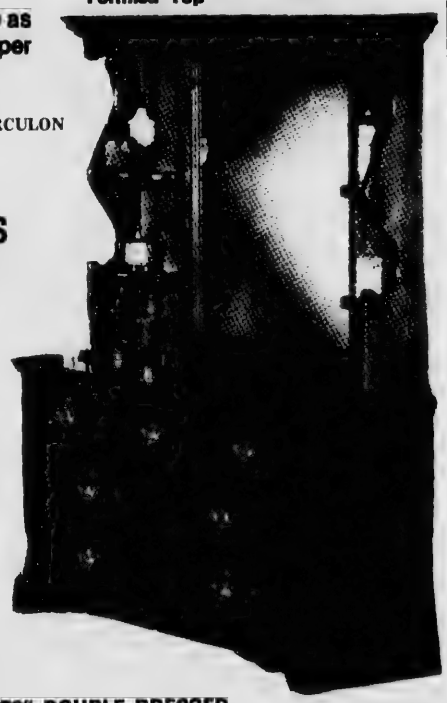

56" DOUBLE DRESSER with HUTCH MIRROR
Reg. $593.00
IN HEAVY LIGHT PINE BY FAMOUS NATHAN HALE
Sale $399.00

LIGHT PINE
CAPTAIN'S BED
W-2 Drawers
Includes Mattress & Foundation
$225.00

Maple Spindle
BUNK BED
With Mattresses
Makes 2 Twin Beds
Reg. $376.00 $299.00

Twin Size
Canopy Bed
BRASS PLATED
Reg. $219.00 $149.00
LAST ONE

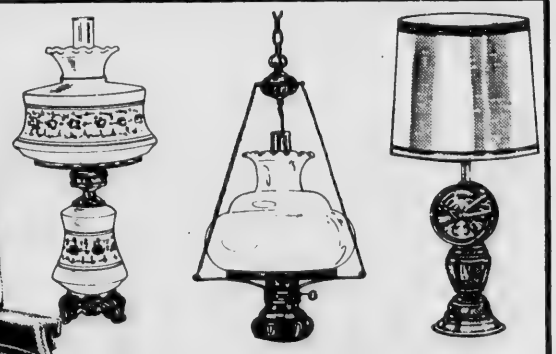

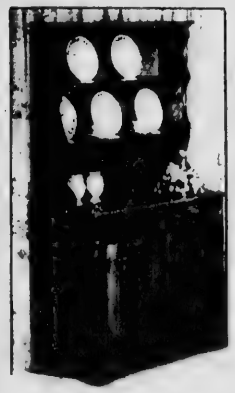

36"
China Hutch
w/open top
Dark Pine Finish
Reg. $283
Sale
$189.00

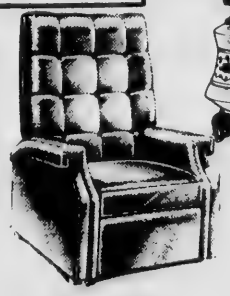

All Berkline
RECLINERS
On Sale
From $179.00
FREE LAY—A—WAY FOR FATHER'S DAY

LAMP CLEARANCE
Discontinued Styles
YOUR CHOICE $49.00
Original Prices up to $99.00
ALL PIECES SUBJECT TO PRIOR SALE
QUANTITIES ARE LIMITED

LAMPS REPAIRED
REWIRING-NEW SWITCHES & SOCKETS

LEO MELTZER Furniture
Colonial and Early American
ROUTE 28
AT READING LINE
NORTH READING
664-4882

STORE HOURS
Mon.-Wed.-Sat. 10 to 5:30
Tues.-Thurs.-Fri. 10 to 9

ALWAYS FREE DELIVERY AND LAYAWAY

master charge
VISA

Science Fair At West

The Annual Science Night Project presentations at West Junior High will be held this year on Tuesday evening, April 10, at 7:30 p.m. in the school cafeteria and Science Labs.

For several weeks, students from grades seven and eight, have been involved with classroom presentations of science projects done as independent research on various principles, theories and laws of science. Many of the projects are working models in the fields of physics, biology and chemistry. Students have had an opportunity to pursue some aspect of science in which he or she has developed interest recently or has some former familiarity by study or experience.

A large number of projects this year appear to concentrate on the energy problem. There are solar homes and other models relating to energy conversion from the sun.

Although most of the students have worked on an individual basis, dual projects will be in evidence.

Students will stand by to explain and demonstrate the nature of their investigations. Visitors are encouraged to make constructive comments to the students.

Cheryl Renee Pruneau

Selected As An Outstanding Young American

Cheryl Renee Pruneau, daughter of Mr. and Mrs. Richard E. Pruneau, College Circle, Andover, has been accepted into the membership of the organization of outstanding young Americans.

Her biography will appear in the 1978-79 edition of the Encyclopedia of Outstanding Young Americans, and she will be eligible to compete for scholarships awarded by the O.Y.A. foundation each year in one of the five categories of recognition: Community Service, Church Service, Performing Arts, Athletic Achievement, and Scholastic Achievement.

The O.Y.A. seeks to recognize and honor the youth of our nation who have committed themselves to excellence and service. Young people are accepted into O.Y.A. membership by invitation only and must typify the organization's motto: "Pride of the Present — Hope of the Future."

Miss Pruneau is a Junior at Andover High School, was a finalist in the Miss Massachusetts Teenager Pageant where she was awarded the Citizenship award and she is currently involved in many school and civic activities.

Cub Scout Awards Given

On Monday evening, March 26 at West Parish church, Andover, Pack 77 held their pack meeting.

The Webelos, led by Robbie Thompson, opened the meeting with the Flag ceremony. The program of the night consisted of a Fire Prevention Talk and Slides presented by Deputy Chief Harold Wright of the Andover Fire department. Also shown, were slides of the cub scouts during the past year. Badges were presented by Bill Crawford to the following Cubs.

Wolf Den 1: Peter Casaletto, wolf badge, 1 gold and 4 silver arrows; Barry Fauteux, wolf badge, 1 gold and 2 silver arrows; Eric Powell, wolf badge, 1 gold and 3 silver arrows; Brian Bonenfant, wolf badge, 1 gold and 4 silver arrows; Tim Fallon, 1 gold and 2 silver arrows; Danny Iandoli, wold badge, 1 gold and 2 silver arrows.

Wolf Den 2: Sean Bergen, 1 gold and 2 silver arrows: The following received 1 gold arrow, Kevin Mayberry, Paul McCarthy, Steve Kochakian, Gaberial Bruno, Chris Burns and Mike Lane.

Wolf Den 3: Chris Doerr, 1 gold and 3 silver arrows; Stephen Devoir, 1 gold and 1 silver arrow; Greg Devoir, 1 gold and 1 silver arrow; and Gary Pelzar, 1 gold arrow.

Bear Den 5: Danny Dolfe, bear badge, 1 gold and 3 silver arrows; Brad Wright, bear badge, 1 gold and 1 silver arrow; Chris Jones, bear badge, 1 gold and 1 silver arrow; Ross Vachon, 1 silver arrow.

Bear Den 6: Patrick Burns, 1 gold arrow.

Webelos: Nimesh Patel, aquanaut, citizen, geologist, naturalist, scholar, scientist, sportsman, traveler and bear badge; Francis Bruno, engineer and naturalist; David Coppeta, geologist, naturalist, outdoorsman, and webelo badge; Bruce Crawford, citizen and webelo badge; Timothy Donovan, citizen, forester, outdoorsman and scholar; James Tanin, citizen and engineer; Robert Thompson, citizen; Steven Veilleux, webelo badge; Steven Wer, citizen, engineer and naturalist.

On Dean's List

Miss Margaret Bartow of Andover, a member of the class of 1979, has been named to the Dean's List for the Winter Term at Keuka College.

Miss Bartow is the daughter of Mr. and Mrs. Leslie S. Bartow, 31 Bartlet Street.

In order to achieve the Dean's List students must earn a 3.5 grade point average or better, carrying a standard load of courses.

Andover School Calendar

April 9 — Doherty PTO board meeting, 7:30 p.m; South School PTO board meeting, 7:30 p.m.

April 10 — School Committee meeting, Stowe School, 7:30 p.m.

April 11 — Grandparents Day at South School; Shawsheen All Schools Orchestra, 12:45 p.m.

April 12 — Spring Vacation begins at the end of the day.

April 23 — Schools reopen.

WINDOW SHADES
As Low As $3.98
COLE
Paint & Hardware
10 MAIN ST., ANDOVER
475-1156

Y DAY CAMP
CAPTAINS POND
Salem, New Hamshire
25 June to 24 August
Swimming - Boating - Sports
Crafts - Games - Baseball -
Basketball Nature Programs, etc.
BOYS AGES
7 to 12
5 DAYS A WEEK
Tuition includes transportation from central areas of Andover, North Andover, Lawrence, Methuen and Salem, N. H.
CALL OR WRITE
CAMPING SERVICES
LAWRENCE YMCA
40 Lawrence St., Lawrence, Mass.
686-6191

WE BUILD & MAINTAIN BEAUTIFUL TURF
Why go to the garden store when Lawn Medic will do it for less!
'Pro-Care®'*
PLAN
Complete 'weed'n'feed' plus insect protection
For established lawns, yearly maintenance.
*Seeding, aerating, extra.
4,000 sq. ft. - $80.00, 2¢/sq. ft

EARLY SPRING: Balance Granular Fertilization Pre-Emergent Crabgrass, Goose Grass, Foxtail - Noxious Weed Control.
SUMMER: Slow Release Organic Fertilization Post Emergent Crab & Broadleaf Spot Weed Controls
LATE SPRING: Broadleaf Weed Contol Dandelion, Plantain, Chickweed, etc. Grub & Insect Controls Fertilization.
FALL: Heavy Balanced Fertilization Soil Nutrient Fortifier Application Grub Control Weed Control

YEARLY "PUTTER'S GREEN" PLAN
6 Service Visits — Fully Guaranteed — ± 3½¢ Per Sq. Ft.
— Very Large Lawn & Commercial Rates Available —
SPRING (2 Visits) • Seeding, Merion, Baron • Soil Nutrient Fortifier • Fertilization 20-10-10 + 45 u • Grub, Weed & Pre-emergent Crab Control • Power Aerating
FALL (2 Visits) • Seeding, Merion, Baron • Fertilization 20-10-10 + 45 u • Weed Control • Chinch Bug • Grub, Sod Web, European Chafer Control • Soil Nutrient Fortifier • Post Emergent Crab Control • Power Aerating
SUMMER (2 visits) • Fungus Control • Weed Control • Post Emergent Crab Control • Bill Bug — Sod Web Worm — Cinch Bug Control • Org. 38% UF Fertilizatioon • Selective Power Aerating.
CALL FOR FREE TEST & ANALYSIS - NO OBLIGATION
LAWN MEDIC®
DAY & NIGHT & SUNDAY
Haverhill — 375-5901
Andover — 475-6735

HALE
PLUMBING & HEATING
Specializing in
• Remodeling
• New construction
• Gas installation
LIC. # 18090
FREE ESTIMATES
685-4873

The LANTERN BRUNCH Inc.
"Where the prices are easy to DIGEST."
ATTENTION EARLY RISERS!
We are serving Breakfast
Monday thru Saturday
from 6:30 A.M.
OLDE ANDOVER VILLAGE
89 Main Street
Off The Municipal Parking Lot
475-6191

A.H.S. Notebook

By Renee Pruneau

Talent runs high at Andover High, especially when considering the performing arts. Anyone who viewed one of last weekend's performances of "The Boyfriend" will attest to that.

For the first time in many years, a musical was performed by the high school students. The Drama Club, band and choruses worked together to make a fantastic show.

Everything from the characterizations to the make-up was well done. The play, at times, became a bit too corny for the kids in the audience, but there was always a humorous scene following the love scenes which tended to keep the show light.

There were two love stories; the serious, more heart wrenching, one of Polly Brown, played by Janet Leonard and Tony Brockhurst, played by Doug Taylor. They both were exceedingly rich and looking for someone to love them for themselvees, not their money. Thus, they lied to each other about their stations in life and nevertheless, of course, fell deeply in love. By the last scene, they have revealed their true selves to one another and, if possible have fallen even more deeply in love.

The other love story is a comical one which happily soaked up some of the sweetness from Polly and Tony's scenes. The characters were that of rich Mr. Brown, played by Jay Winnick, and Polly's teacher, Madame Dubonet, played by Carole Beninati. They had at one time been lovers and at their first reunion of many years, Madame Dubonet tries to coax a reluctant Mr. Brown into the world of romance, once again. By the final scene, he has asked her to marry him.

Throughout the play, Polly's friends literally dance in and out. They sing about what a boyfriend is and try to coax Polly to tell them about her mystery man. They were played by Belinda Winters, Cathy Campbell, Jill Normandy and Patti Conlon. Their loving boyfriends were played by Barry Ota, Paul Fitzpatrick, Steve Klockow and Jerry James.

The success of the play was proven by the standing ovation which the entire ensemble received each evening

Music Week Observed At South

In conjunction with the national observance, South School will celebrate "Music in Our Schools Week" during the week of April 2-6. The week, sponsored by Music Educators National Conference, the parent organization for all music educators, highlights music programs in schools throughout the country and helps to reinforce the value of music as part of a well-rounded education for all children.

This year's theme, "Make Music Mine," will be in evidence throughout South School. Each child will receive a button with that theme on it to wear during the week. There will be music displays in the building, and, for the second year in a row, a "Contest Corridor." A favorite of the students, this corridor is full of various musical puzzles and games that they can try to do.

Since active involvement in music is a primary goal of any music program, there will be several performances during the week, including a sing-along for primary children, a talent show by the older students, and a concert featuring the band, orchestra, and chorus.

An evening performance of the MIOSW Concert was held on Wednesday, April 4, at 7:30 p.m. in the school cafetorium.

A speed record for an Atlantic crossing was established by the liner "United States" in 1952, when it make the crossing in three days, 10 hours and 40 minutes.

MARV'S
Window Cleaning
Windows & Storm Windows
Domestic Cleaning
Janitorial Service
Paint Washed
Floors Washed & Waxed
CALL 682-6392

FISH FRY
All-you-can-eat! every Wed. & Fri.
$2.85
The Ground Round
ANDOVER
560 South Main St.
475-9691

SPRING SALE

Latex Dripless CEILING WHITE
4.99 Gal.
• Stays white — resists discoloration
• No drips or mess — super hiding
• Clean tools with soap and water
#75 CEILING PAINT Best $6.99 Gal.
#880 LATEX SEMI GLOSS White Only $8.99 Gal.

Jackson
PACER 3 CU. FT. WHEELBARROWS
For light duty use. Seamless tray with rolled edge; tubular steel handles; vinyl grips. 10" x 1.75" puncture proof tire.
15.97 LIST PRICE $23.95

WERNER
16-FT.* ROUND RUNG ALUMINUM EXTENSION LADDERS
Twist-Proof® with 1¼" rungs. Modified "I" beam rails, end & rail caps, free-swinging safety shoes.
29.88 #716-2
LIST PRICE $44.95
*MAXIMUM WORKING LENGTH 13-FT.

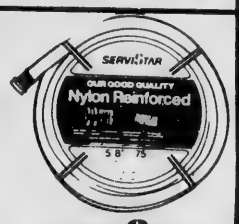

SERVISTAR®
REINFORCED VINYL HOSES
5/8-INCH x 75-FOOT
9.76 #1611
LIST PRICE $13.65
2-ply flexible hose is ideal for watering, car washing, etc. Nylon reinforced for high burst strength. Brass couplings.

Sun Terrace
FOLDING WEB PATIO CHAIRS
5.96 #774
LIST PRICE $8.99
Economy priced chair with full width waterfall arms. 5-4-4 webbing pattern. 23"W x 32"H.

2-GALLON WATERING CANS
1.13 #29180
LIST PRICE $2.39
Heavy-duty plastic can makes caring for your garden easier!

SCANLON HARDWARE
ANDOVER 45 Main St. 475-0102
LAWRENCE 594 Essex St. 683-3118
NO. ANDOVER 136 Main St. 683-4351

All the Bare Necessities for Spring!
SHOES
By SRO
Caressa
Bass
Rockport
Fiammante
BAGS
By MARCUS
GAETANO
California Bags
*Featuring Etienne Aigner Shoes and Accessories.
Shop the Finer Department Stores then shop us— we know you'll be surprised!
Ken & El's
Beautiful Shoes
680 MAIN STREET
READING SQUARE
944-9732
Open Daily 9-6; Sat. 9-5:30
Thurs. Fri. Evenings 'til 9

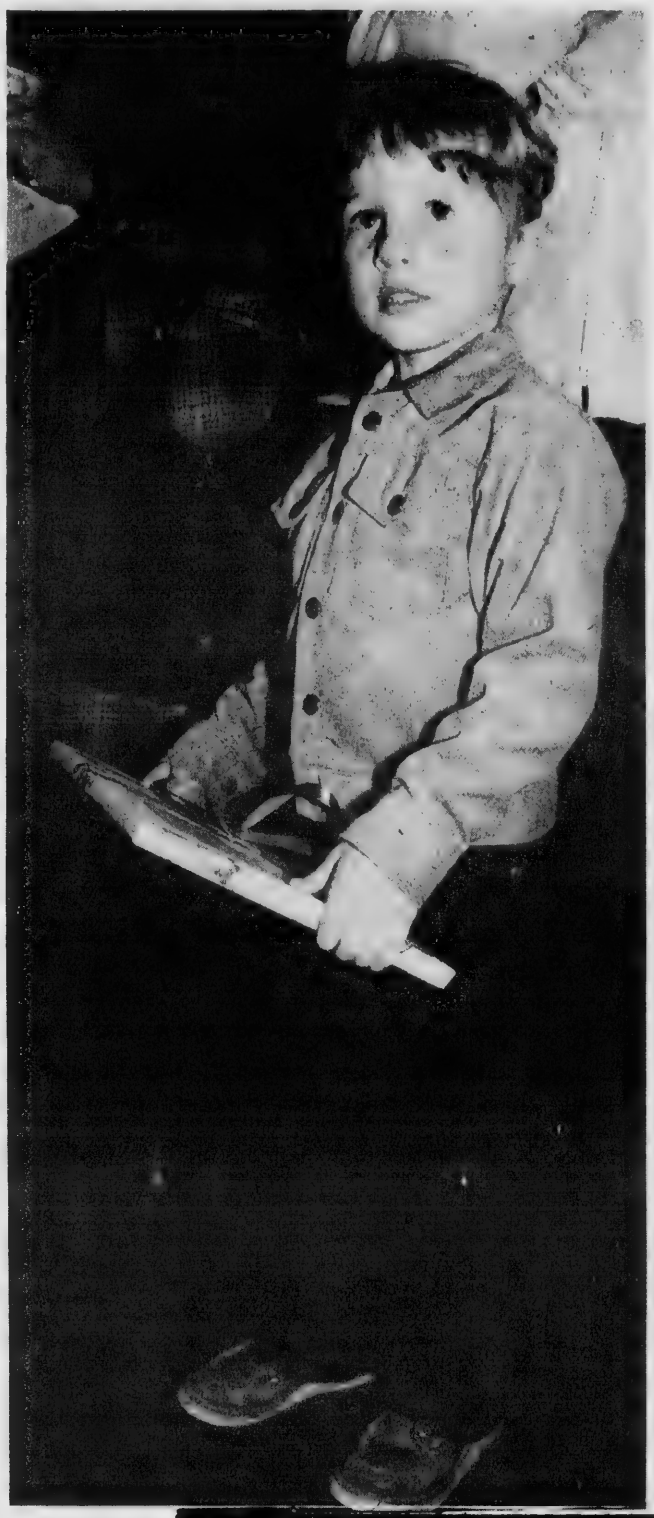

Top Artist

Mark Nawrocki, son of Mr. and Mrs. Richard Nawrocki of North Andover, was the top artist in the pre-school category in the Library Week poster contest. He was presented his award during Library Week reception held at Memorial Hall Library Sunday.

On Honor Roll

Several local students were named to the President's Honor Roll at Wentworth Institute of Technology for outstanding scholastic achievement during the first semester, according to an announcement by Dr. Edward T. Kirkpatrick, Wentworth president.

An academic average of 3.50 or better is necessary to be named to the President's Honor Roll.

The students are Julia Morse, '80, Phillips St., Andover; and James B. Emerick, '80, 53 Waverly Road, John M. Grover, '80, 35 Marion Drive and Keith J. Pryor, '80, 1550 Salem St., all of North Andover.

When buying lamp chops, remember that rib chops are likely to be more tender than shoulder chops.

To reduce air pollution, Singapore requires a $1.60 per day sticker for all cars entering downtown between 7:30 a.m. and 10:15 a.m. The result has been a 73 percent drop in the number of cars in the downtown area; carpooling has increased 80 percent.

Clocks Repaired
China • Electric
Mantle • Cuckoo
Top Dollars For Antique Clocks
CLOCKS PICKED UP AND DELIVERED
Gary Margosian
NAWCC 045732
Free Estimates 893-8075

PLEASANT VIEW
HAS SOMETHING GOOD FOR YOU

Free Hybrid Tomato Plant With Any $5.00 Purchase
TOP QUALITY — REASONABLY PRICED
• House Plants
• Hanging Baskets
• Easter Plant 89¢ & up
• Azealeas from $4.50

Our Specialty
Made up orchid baskets will be hear.
• Seeds and Potting Soils For Your Planting Needs.
• Peat Moss — Numis — Lime Top Soil — 50 lb. Bags, 10 lbs. & up $1.69
Really To Much To List — See For Yourself
TAKE A RIDE OUT TO
PLEASANT VIEW FARMS
179 River Rd., Andover Open 7 Days A Week
Master Charge Visa

PRIDE
Merrimack Valley's Largest Upholsters and Decorators

NOW IS THE TIME
To reupholster and Decorate your home
WE OFFER:
• Complete in-home decorator service.
• Custom made draperies.
• Wall-to-wall carpeting.
• Free pick-up & delivery
PRIDE UPHOLSTERING CO
686-9151
170 Common St., Lawrence
CALL NOW FOR A DECORATOR APPOINTMENT
No Obligation, FREE ESTIMATES

FAY & DRISCOLL INC.
FILTERED & METERED SERVICE
FUEL OILS
OUR DEPENDABLE SERVICE
PROMPT DELIVERY
683-3131
OIL BURNERS
Sales & Service
CUSTOMER SATISFACTION GUARANTEED
576 Haverhill St., Lawrence

ALPINE ADVENTURE
Travel for Fun!
MUNICH, ST.MORTIZ, INNSBRUCK
From 699.95 Per Person
TWO WEEK ALL INCLUSIVE CHARTER VACATION
Weekly Departures
May 1979 - October 1979
For Reservations & Information Contact:
COLPITTS Travel Center
66 Main St.
Andover
475-8035
729-0030

Memorial Hall Library

"Singin' In The Rain"

The last feature of the Friday Film Series this spring at Memorial Hall Library, "Singin' In The Rain," will be shown on Friday, April 6 at 7:30 p.m. Gene Kelly and Debbie Reynolds star in what is considered by most critics as the best Hollywood musical ever made. Sue Hurwitz of the Library staff has coordinated the film program and provided weekly background notes. This special film is part of the celebration of National Library Week and is open to the public without charge.

April Artist — Dorothy Thompson

Dorothy Thompson's etchings and monoprints are on display throughout the month of April at Memorial Hall Library. A teacher of adult education in her hometown of Lincoln, Mrs. Thompson specializes in printing etchings by the viscosity method. Her work has been featured in both group and solo exhibits from Rhode Island to New Hampshire, Cambridge to Cape Cod and she has received prizes for her showings at the Cambridge Art Association and the Concord Art Association.

Improve Your Reading Skill??

A new course in Speedreading is scheduled to begin on Tuesday, April 24 at the Library. Open to adults, college and high school students, the course which costs $50. will be given by Sanborn & Simmons and will meet for six consecutive Tuesday evenings through May 29. Participants can expect to double or triple their reading speed. Registration for the speedreading course is being taken at the Circulation Desk or by calling 475-6960.

Children's Room News
By Bridget Bennett

The Children's Room announces the start of the Spring series of our evening story hour which is called "Pajama Party." Every Thursday evening, at 7 p.m., preschoolers between the ages of 3½ and 5 are invited to come (in their pajamas if they like for 45 minutes of bedtime stories, songs and an occasional short film. No registration is required for this drop-in series, which begins Thursday, April 5.

Films-on-Fridays for April 6 will be "Over in the Meadow," sung by John Langstaff, "The Camel Who Took a Walk," and "King Hearted Ant." The programs will be given at 10:30 a.m. and again at 2 p.m. and will last approximately one-half hour.

During the month of April we will be displaying a collection of animals lent to us by Robbie Thompson of Andover.

Poster Contest Winners

Winners of our poster contest in honor of National Library Week were: Erik Alberich, age 11, Mark Hessman, age 9, Noel Sloboda, age 6, and Mark Nawrocki, age 5. Each of them received a book in appreciation of their outstanding efforts. Those receiving Honorable Mention were: Carolyn Viscosi, Amy McCormick, Amanda Kelly, David Black, Irene Hsieh, Jennifer Wu, Robin Hessman, Carol Reid and Kurt Ballou. Mrs. Frances McCormick and Mrs. Martha Schmidt assisted with the judging. A total of 135 children made posters for the contest which was to illustrate the theme "What my Library Means to Me." McDonald's of Andover has awarded a coupon for a free sundae to each child who submitted a poster. These may be obtained in the Children's Room anytime after Monday, April 9 at the time contestants come in to pick up their posters. Children who made posters at school will receive their coupons from their teachers.

Jogging Safety

For safety, make yourself visible to drivers by wearing bright colors by day — light colors at night. Or, wear an old hat or bandana spraypainted in dayglo or metallic colors. Avoid jogging alone or in isolated areas.

Send the joy of Easter! Our FTD EASTER BASKET® BOUQUET! Fresh spring flowers, a perky little bunny—all in an exclusive FTD Pastel-Trimmed Woven Basket. Perfect for family, friends — and you! Call or visit us now. We send flowers almost anywhere—the FTD way. We *really* get around... for you!

FLORISTS' TRANSWORLD DELIVERY FTD SELECTED MEMBER ®

SEND ONE...TAKE ONE HOME OUR FTD

EASTER BASKET® BOUQUET

EASTER IS SUNDAY, APRIL 15.

Valentine FLOWERS "FROM THE HEART"

One Elm Street
Andover, Mass. 01810
475-2929

We tune in to your life and needs!

...BECAUSE WE THINK YOU'RE SUPER!

DO YOU NEED MONEY?

- The answer is . . . **YOUR HOME** and **LAWRENCE COOPERATIVE BANK.**
- Our HOMEOWNERS LOAN will give you up to $10,000 with 10 years to repay. Rate discount with automatic payments from an LCB CHECKING or SAVINGS Account.
- For All of your Needs Call or Visit
  - Lawrence 688-1861
  - Andover 475-9500

...So we go all out to be A Super Bank for Super People!

All Deposits Insured in Full

THE LAWRENCE COOPERATIVE BANK "A Super Bank for Super People."
300 Essex Street Lawrence Mass. / 4 Main Street Andover Mass.
All deposits insured in full / Since 1888

"Daisies" By Bette Wasserbaehr
Art Auction Item

Art Auction At Reading

The Annual Art Auction of the Reading Art Association will be held Wednesday April 11th at 8:00 in the Reading Community Center, 52 Sanborn St.

Paintings are donated by the artists members. The funds raised by the auction assist the club in Educational and Public Service Programs. Bill Willson will add his knowledge and skill in the roll of auctioneer. Cory Staid and Beverly Demont as co-chairman have assured us the quality and variety of the work is outstanding.

Among the many works to be auctioned will be "Daisies" a still life and Queen Ann's Lace a floral watercolor by Bette Wasserboehr of Andover and "Winter Feeding" a watercolor by Cory Staid of Andover. "Tides Out" a watercolor by Elizabeth Roop of North Andover and "Solitude" a watercolor by Marietta A. Amy of Bradford Mass. The paintings not on display in store windows can be seen at the Community Center in Reading., April 10th and 11th prior to the Auction.

The first known modern doll house was made in Germany in 1558 for the daughter of Duke Alver of Bavaria.

The oldest existing town of the 13 original American colonies is Albany, N.Y., first reached by the French in 1540.

"Pippin"

The colorful sounds and adventures of "Pippin" will fill Durgin Hall at the University of Lowell for four nights, April 25-28, in a production by the College of Music and the University of Lowell Theatre Company.

Called "The quintessential musical of the 1970's," "Pippin" is Broadway's most recent rock musical comedy by Roger O. Hirson and Stephen Schwartz, also the author of "Godspell." The music, a blend of contemporary rock, ragtime, and vaudeville, plays out a story based on the life of the great emperor Charlemagne's eldest son, Pippin, an idealist who must confront the realities of everyday life.

Postponed

The Regis Club of Lawrence must postpone the announced Communion Breakfast at 10 a.m., April 8 at Regis College.

First Strike

The earliest recorded strike was one by an orchestra leader from Greece named Aristos in Rome about 309 B. C. The cause was meal breaks.

creative UPHOLSTERY
exceptional craftsmanship in
CHAIRS/COUCHES/RECLINERS/OTTOMANS
LOVESEATS AND VICTORIAN PIECES
220 BROADWAY LAWRENCE, MASS.
JOHN DE CESARE 688-1731

If It Doesn't Flush or Drain
Call Us
DRAIN-RITE
SEWER AND DRAIN SERVICE
685-0151
EMERGENCY
24 HOUR SERVICE
Clogged Pipes — Drains — Sewers
Cleaned Electrically
No Job too BIG or SMALL
ANY DRAIN CLEANED PROMPTLY
ANYWHERE ANYTIME
WE HAVE THE LATEST IN MODERN ELECTRICAL & PORTABLE SEWER & DRAIN CLEANING EQUIPMENT
TUBS - SINKS - TOILETS - SINK LINES - VENTS
MAIN SEWER LINES - SEPTIC TANKS & LINES
Commerical — Residential
Industrial
All Calls Confirmed Within 15 Min.
Service Within The Hour
J12340

TEXACO
CYR
OIL CO.
100 WATER STREET
LAWRENCE
683-2775

Hammond and
Lowery Organs
Chickering &
Kohler & Campbell
Pianos. New & Used
DYSON
Sales & Service
453-3824
Rte. 110 Dracut

LIQUID
EMBROIDERY
Classes & Parties
Sign up now
The Front Porch
13 Essex St., Andover
475-9488

Improve Your Image
With the Latest in Fashionable Eyewear
AndOver Optical
EYEWEAR SPECIALISTS
Where the finest in personal service, fitting & finishing makes the difference in your outlook.
36 MAIN ST., ANDOVER 475-6084
Monday - Friday 9 to 5:30
Saturday 9 to 5

99
VISIT OUR
NEWEST '99' IN WALPOLE...
the $1.99 "MARCHers"
Baked Stuffed Haddock
choice of potato and cole slaw
Sweet & Sour Baked Chicken
Boneless Chicken Breasts w/our own sweet & sour sauce
on a bed of Rice pilaf
Bacon Wrapped Scallop Kabob
Scallops wrapped in Bacon/served on a skewer w/onions,
peppers & tomatoes on a bed of Rice Pilaf
HAPPY HOUR/3:30 to 5:30 at all suburban
locations/complimentary Hors d'oeuvres
99 restaurants/pubs
•ANDOVER •LYNNFIELD •NO ANDOVER •HINGHAM ROCKLAND
•SUDBURY •CHESTNUT HILL •W CONCORD •E WALPOLE
Banquet Room Avail: 7 Days in N. Andover, Sudbury & Rockland

Working Mothers To Be Topic

"Working Mothers" will be the topic for discussion at the April meeting of the Andover-Georgetown Branch of the American Association of University Women to be held at the Atkinson School, North Andover, on Thursday, April 12, at 7:30 p.m. A panel made up of members will disucss the challenges and rewards of working outside the home while raising a family. Panelists will include Ms. Virginia Reck, a computer analyst, Ms. Maryanne Regan, a personnel counselor, Ms. Joyce Kellogg, an executive secretary, and Ms. Carolyn Bellefeuille, a real estate salesperson. This topic was originally scheduled for the January meeting and was cancelled due to hazardous weather conditions. The interest of members and others prompted the branch to reschedule the meeting.

In addition to the Branch's monthly meetings, there are several supplemental activities which take place at member's homes. There is a Book Discussion group which meets Friday mornings once a month, and another which meets in the evenings, the second Thursday of each month. There is also a group meeting for a series of workshops, entitled, "Women as Agents of Chance." Another study group meets Monday evenings to discuss, "Values Clarification," under the leadership of the Branch Topic Chairman.

Members are also busy at work on plans for a Spring Luncheon and panel discussion on "Creative Approaches to Learning," to be held on May 5. For further information concerning the April meeting or any of the other offerings, contact Sue Buehler or Pat Himber of Andover, or Suzanne Robinson of North Andover.

Chicken Eggs Are Best Buys

Chicken and eggs will be the best buys at meat and poultry counters during April, and there also should be Easter season specials in hams and turkey.

While supplies of pork and pountry will be up over a year ago, beef production is down and chuck cuts the only alternative for budget-minded beef shoppers, suggests the Massachusetts Food and Agriculture Department.

In fish, the better values will be cod, pollock, mackerel, haddock and flounder.

Some relief is in sight at produce counters as the seasonal vegetable harvest increases in Florida and inches northward.

Asparagus, beans, carrots, celery, cucumbers, eggplant, lettuce, radishes, scallions, tomatoes, zucchini and yellow squash should be at more reasonable price levels during April.

BUTCHER BOY Steak House
1250 Osgood St., No. Andover 686-6083

A Perfect Gift for Every Occasion!

Shop For Your

COLONY GLASS • PFALTZGRAFF
THREE MOUNTAINEERS WOOD

EASTER BUNNIES

Don't Forget — Apply Gift Purchases To Your Gift Club Card
OR

Join Our
GIFT CLUB

Register With The Clerk At The Desk To Receive A

$5 Gift Certificate

FREE

After Total Cumulative Purchases Of $50 (Excluding Taxes)

Something Special for Everyone on your Gift List

HALLMARK in its ENTIRETY

- Easter Cards
- Gift Wrapping
- Party Goods

School Supplies • Magazines

OPEN SUNDAYS 9 TIL 6

Books, Discounted Items and School Supplies Not Included

THE TOWNE BOOK FAIR
Shawsheen Plaza
Rte. 28, No. Main St., Andover
475-3500

Newcomers Plan Breakfast

The Andover North Andover Newcomers Club will hold a Continental Breakfast on Tuesday, April 10 at the Elks Lodge from 9:30 to 12. The speaker that morning will be Cherrie Katz from the "Greater Lawrence," Outreach," and her topic will be assertiveness training. For reservations contact Cathy Huston, 47 Farrwood Drive, Andover.

The couple's activity of the month will be a pot luck supper and scavanger hunt at the Elks Lodge, Main Street, Andover and will begin promptly at 7:30 on Saturday, April 21. For reservations contact Susan DeBenedictis, 3 Surrey Lane, Andover.

The Fun in the Hub Trip this month will be to the Junior League's Decorator Showcase at the Emerson Forbes Estate in Milton, on May 3. Thirty-seven decorators will show the latest trends and this year 12 areas of the grounds have been landscaped individually. For reservations contact Jo Satory, 9 Eastman Road, Andover by April 23.

Membership in Newcomers is open to all new residents of Andover and North Andover. Anyone interested in joining may contact Carol Brown, 230 Abbott St., North Andover or Sandy Carothers, 202 Shawsheen Road, Andover.

Linda A. Savinelli

Miss Savinelli Is Engaged

Mr. and Mrs. Carl A. Savinelli, 5 Walnut Ave., have announced the engagement of their daughter Linda, to Kenneth C. Jolly, son of Mr. and Mrs. David H. Jolly, 6 Binney St.

The prospective bride, a graduate of Andover High, attended Northern Essex Community College and is employed by the Andover Haven. Her fiance, a graduate of Andover High, is attending East Coast Aero Tech. He served four years in the U.S. Air Force.

They plan a July 28 wedding.

Hatha Yoga Lecture Friday

The Sue Luby School of Hatha Yoga will present Victor Van Kooten in a lecture-demonstration, Friday, April 6, at 7:30 p.m. The school is located in the back of the Sheraton Rolling Green, Lowell Street, Andover.

Victor Van Kooten, from Chaam, Holland has studied with B.K.S. Iyengar for twelve years and holds one of the few advanced certificates fro teaching Yoga in the Iyengar method. He has recently returned from Poona, India after a six month intensive study with Iyengar. This method of Yoga is a disciplined practice concerned with correct body alignment and proper breathing.

A quotation from Ian Jackson's book "Yoga and the Athlete" will be the basis of Victor Van Kooten's lecture-demonstration. "Yoga is deceptively athletic in its physical demands and it has a lot to teach athletically about physical and psychological flexibility and sensitivity. Yoga teaches athletes to stretch without struggling by repeatedly "playing the edges of body and mind" but not pushing over them. We gradually push back barriers which have been immovable. This "playing the edges" is the essence of all athletic training."

Victor will discuss and demonstrate how "to lay the edges" and share what he has gathered from his past months with Iyengar this Friday, at the Sheraton, and will conduct a two week workshop at the Yoga Center in Cambridge.

Eating Disease

Continuous abnormal eating is called bulimia. some victims of this rare disease have to spend 15 hours a day eating. One extreme case was Matthew Daking, who in 1743 at age 12, consumed 384 pounds, two ounces of food in just six days.

Elected To Honor Society

Isabel M. Eccles, daughter of Mr. and Mrs. Frank M. Eccles of 12 Hidden Field Road, Andover, has been elected to Phi Beta Kappa. The Brown University senior was honored at the 149th anniversary dinner of the Rhode Island Alpha of Phi Beta Kappa, Brown's chapter of the National Honorary Society, held on the University campus, March 28.

A concentrator in Latic American Studies, Eccles was one of 21 Brown undergraduate cited for their outstanding academic achievement.

Gardeners To Meet

Spade and Trowel Garden Club meeting will be held on Tuesday, April 10, 7:30 p.m. at Chestnut Court's Recreation Hall, Andover.

Co-Hostesses for the evening are Mrs. Nancy Hostetter, Mrs. Helga Frazette and Mrs. Ann Royal.

The country's first department store, the Marble Dry Goods Palace, was opened on Broadway in 1848 by a once-poor Irish immigrant.

SCREEN REPAIRS
COLE
Paint & Hardware
10 Main St., Andover
475-1156

LOBSTER
(Live)
Chicken Lobster
Stuffed or Broiled
$7.95
• Lobster Pies
• Crabmeat Pies
• Sirloin Steak
• Tenderloin etc.
LUNCHEON SPECIAL
DAILY — $1.95
All At OZZIE'S
Restaurant & Lounge
633 Essex St., Lawrence, Ma.
Take-Out Service
685-0250

ACCOUNTING AUDITING TAXATION
Patricia E. Khani
CERTIFIED PUBLIC ACCOUNTANT
OFFICE: 617-475-0777
HOME: 617-475-6144
66 MAIN STREET
ANDOVER, MASS. 01810

ANDOVER BATH-HOUSE
CO-ORDINATED BATH ACCESSORIES
NOW IS THE TIME
To shop for all your bathroom Accessories:
SEE OUR FINE SELECTION
27 Barnard St.
475-8065
Hrs. Daily 9:30-5:00 Wed. till Noon

Elfriede's Beauty Shoppe
Specializing in
Sensor Body Perms
Precision Hair Cuts
Coloring
Call Dennis Sheila
Elfriede Peggy
200 Osgood St.
North Andover, MA.
683-2279

LAND A GOOD JOB . .
. . . before you get that high school diploma! That's right, the job you want can be waiting for you when you graduate. It is all part of the United States Air Force Delayed Enlistment Program. Check this program out along with the many benefits that go with an Air Force job. Benefits like . . . the chance to work toward your 2-year associate degree through the Community College of the Air Force . . . an excellent salary . . . training at some of the finest technical schools in the nation . . . living quarters . . . meals. It's a great way to serve your country. Don't hesitate. Find out today why so many young people take advantage of the Delayed Enlistment Program. Contact
SSgt. Geri Griffin,
449 Essex St., Law., MA 01840
Phone: 686-1464
AIR FORCE
A great way of life.

. . . all I said was
CALL SERVICEMASTER
and have the Carpets professionally cleaned!
ServiceMASTER
the cleaning people who care
CALL 603-893-9222
Service Master of Merrimack Valley Inc.

Easter Values

Lawrence Intown

Count On
Us For
EASTER Things

The **EASTER BUNNY** Is Giving Away

BIG, PLUSH, ADORABLE, 5-FOOT

EASTER BUNNY

Over 50 Bunnies Will Be Won by Lucky LAWRENCE INTOWN Shoppers!

REGISTER AT THESE LAWRENCE INTOWN STORES AND BANKS:

Arlington Trust Company
Baron's TV & Appliance
BayBank Merrimack Valley All Branches
Bay State National Bank
Branco The Florist
Cherry & Webb
Community Savings Bank
Cosmopolitan Travel
Crown Gallery
Daniel's
Dukes Men's & Boys' Wear
Elegante Novelty
Empire Fashion
Essex Broadway Savings Bank All Branches
Gentry's Men's Store
Joseph V. Ippolito's Furniture Showrooms
Kaps Men's & Boys' Wear
Lawrence Cooperative Bank
Lawrence Furniture
Lawrence Gas & Elec. Appliance
Lawrence Savings Bank
Lord's Shoe Store
Laugin's Fabric Center
Macartney's
Marum's Retail
McQuades
Merrimack Cooperative Bank
Morin's Restaurant
Nazarian's Jewelry
Ned's Place
Racket Store
Rosebud
Royal Jewelry
Russem's
Silversweet Candies
Sullivan Furniture
Sylvia's Dress & Bridal Shoppe
Taylor Shop
Town Toggery
WCCM
Whitworth's Sporting Goods
Woolworth's
Workware Uniform Sales

Each participating business will be responsible for its own registration and drawing.
Winners will be notified prior to Easter

CLIP and DEPOSIT this COUPON at any participating store or bank.

NAME .....

ADDRESS .....

CITY/ TOWN ..... STATE .....

ZIP ..... PHONE NO. .....

Special Easter Values!
Free Validated Parking!
Free meter parking evenings!
Traditional Lawrence Intown Personal Service!

Community Service Good Friday

The Andover Clergy Association is sponsoring an Ecumenical Good Friday Service. It will be held from 12 noon until 3 p.m. on Friday, April 13 at Phillips Academy in Cochrane Chapel.

The three one-hour segments of the service will focus on the experience of Jesus in the Garden, the trial of Jesus, and the Crusifixion of Jesus.

Worshippers are invited to attend for the entire three hours or for any portion that is convenient for them.

The Worship Leaders for the first hour include Mrs. Faith Johnson of West Parish Church, Rev. Philip Zaeder of Phillips Academy, Father Tom Hennigan of Phillips Academy, and the Rev. Randy Lehman Becker of the Unitarian Universalist Church.

Worship Leaders for the second hour will include the Rev. Jack Daniels of Free Christian Church, Rev. Dave Hollenbeck of Ballard Vale United Church, Rev. Dennis Kohl of Faith Lutheran Church, and Rev. Reginald MacDonald of the Andover Baptist Church.

Worship Leaders for the third hour include Rev. Westy Egmont of South Church, Father Richard Foley of St. Augustine's Church, Rev. Edison Pike of Christ Episcopal Church.

Instrumental and vocal solos by Phillips Academy students and community lay persons will be included in the Worship time.

The organist for this service is Mrs. Carolyn Skelton. This is designed to be an unusual and meaningful Worship Service.

AT THE CHURCHES

Apostolic

St. Gregory
Armenian Apostolic Church
Rev. Arshag Daghlian, Pastor
155 Main St., North Andover

SUNDAY: 9:45 a.m. Morning Prayer; 10 a.m. Badarak.

Baptist

Andover Baptist Church
Rev. Reginald MacDonald
Pastor
Essex St., Andover

THURSDAY: 6:45 p.m. Junior Choir; 7:30 p.m. Adult Choir.

SUNDAY: 9:30 a.m. Sunday School for All Ages; 10:50 a.m., Morning Worship; 7:30 p.m. Palm Sunday Evening Service.

MONDAY: 7:45 p.m. Friendly Circle.

TUESDAY: 1:30 p.m. Missionary Committee.

WEDNESDAY: No Family Night Program.

THURSDAY: April 12, 7:15 p.m. Maundy Thursday Lord's Supper Service.

Judson Memorial
Baptist Church, S.B.C.
33 Johnson St., North Andover
Community Center
Rev. Russell Richardson, Interim Pastor

SUNDAY: 9:30 a.m. Sunday School; 10:45 a.m. Worship Service; 6 p.m. Bible Study; 7 p.m. Worship Service. Nursery Provided.

Bible Chapels

Andover Bible Chapel
266 Lowell St., Andover

SUNDAY: 9:15 a.m. Communion Service; 11 a.m. Family Bible Hour and Sunday School; 6 p.m. Evening Service; 7 p.m. Youth Group.

MONDAY: 6:45 p.m. Awana Club — Boys & Girls.

WEDNESDAY: 7:45 p.m. Prayer & Bible Study.

Fellowship Bible Chapel
Rev. Joseph Stringer
525 Turnpike St., North Andover

SUNDAY: 10:30 a.m. Worship Service.

Catholic

St. Augustine's Church
Rev. Edward Robinson, O.S.A.
Pastor
43 Essex St., Andover

SATURDAY: Masses 4 p.m. and 5:30 p.m.

SUNDAY: Masses at 8, 10, 11:15 a.m.; 12:30, 5:30 p.m.

Holy Day Masses: 7, 8, 10:30 a.m.; 5:30 and 7 p.m. Evening before - 4 and 5:30 p.m.

PENANCE: Saturday 10 a.m.-12 noon, 7-8 p.m.

Baptisms: Fourth Sunday of the month. Expecting parents should contact the rec-

(Continued on Page 23)

SPRING
OPEN HOUSE
Unique Hand-Crafted Gifts
FRIDAY, APRIL 6
1-6 P.M.
SATURDAY, APRIL 7
7-4 P.M.
52 Lovejoy Rd.
Andover
EVERYBODY WELCOME

A Seminar For Women
"THE TIME OF YOUR LIFE"
April 17, 1979
9:00-4:30
Conducted By
Loretta Wittig
Turningpoint
13 Essex St., Andover
475-7268 475-9488
Registration Must Be Made As Soon As Possible.

DO YOU DREAD APRIL 15?
Are quarterly returns a problem?
Is bookkeeping tying you down?
. . . . then call
NORTH ANDOVER PROFESSIONALS
We specialize in small business
MARLENE C. CONNOLLY, PROP.
683-6563

ANDOVER JADE INC
RESTAURANT • LOUNGE

• Contonese Cuisine
• Luncheon Special
• Live Entertainment, Dancing
Wed., Thurs., Fri. & Sat.
Rt. 28, Shawsheen Plaza
Tel. 475-8384

Get Answers Quicker with the Sticker
ANDOVER
FIRE 475-1212
POLICE 475-0390
AMBULANCE 475-1212
LIBRARY 475-6960
Answers 470-1184
Community Information & Referral Center
For Greater Lawrence & Service Of
Memorial Hall Library, Andover

DOCKSIDES
Men's to 13, N, M, W.
Women's to 11, N, M, W.
and Childrens.

If you're turned on to regattas, tying a bowline, and river rafting, you want a shoe to do more than look the part. We have this great Sebago fashion in a wide range of sizes.
by SEBAGO
Daniel's
OPEN TUES., & FRI. NIGHTS 'til 9
FREE VALIDATED PARKING ALL LOTS
155-161 ESSEX STREET, LAWRENCE, MASS.

the shape of today
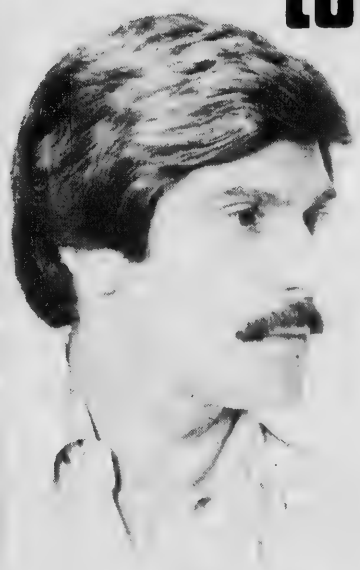
men like cuts our way
COCO'S
of Andover
HAIRSTYLING
Cor. Rts. 28 & 133, Shawsheen Sq.
CALL 475-0452 For Appointment

Organ, Choir Recital At Church Sunday

John Whiteside, organist and choirmaster at Christ Church in Andover, will present a recital of organ music on Palm Sunday April 8, 1979 at 7:30 p.m. at Christ Church, 25 Central St., Andover.

Whiteside received his degree in music from Colorado College in 1971. He has studied organ with Dr. J. Julius Baird of Colorado Springs, John R. Ferris of Harvard University and Dr. Max Miller at Boston University. Whiteside was appointed director of music at Christ church in 1978.

Joining Whiteside on the program will be members of the St. Anne's girl's choir of Christ Church. Singers in the choir, composed of church members from third to 12th grade, include Kathy Anderson, Carol Beninati, Barbara Bixby, Tanya Chase, Lori Chateauneuf, Naomi Chateauneuf, Merrilee Clark, Carrie Clark, Grace Curley, Beth Deacon, Susan Efinger, Laurie Hansen, Beth Henry, Heather Lewis, Gillian Mahon, Sarah Moseley, Diane Nelson, Kate Pierson, Becky Reynolds, Kristen Robinson, Alix Rosen, Charlotte Rosen, Emma Rosen, Gretchen Sucholdski, Caroline Suozzo, Jennifer Trickett, Karen Watkinson and Mary Watkinson.

Included on the program will be works of Bach, Hindemith, Mendelssohn and Tschaikowsky. Members of the Andover community are welcome to attend. The concert will be presented free of charge.

Students In Read-A-Thon

Students in St. Augusine's school Andover have volunteered to read for the need of others — and just for the fun of it — in the National Multiple Sclerosis Society's MS Read-a-thon.

These students join more than 60,000 young people in eastern Massachusetts who have read over 700,000 books since the program's inception in 1975.

Last year, youngsters from St. Augustine's read 887 books outside of school during the READ-a-thon. The youths collected $1,020.69, which was donated to the Multiple Sclerosis Society, announced Carol Wiggins, READ-a-thon Director.

The students learned about the program at special assemblies presented by the MS staff and hosted by the school principal. Acording to Wiggins, the students will get sponsors who make a small donation to MS for every book the students read outside of school during the month-long program. "The program ends April 11," she added.

Save 25% off reg. price on 3 Window Fashions!

Perfect Touch™ Woven Woods
Over 85 color and pattern combinations.

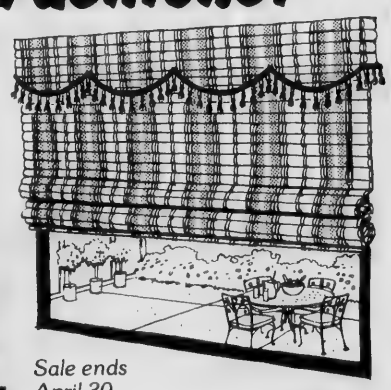

Sale ends April 30

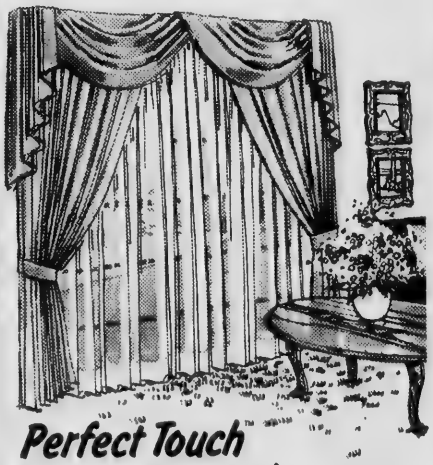

Perfect Touch Custom Draperies
1600 beautiful fabrics... rainbow array of colors.
Custom Drapery and Levolor Blinds not available at all stores.
Installation extra

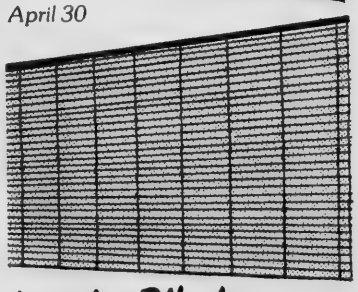

Levolor Blinds
Over 100 contemporary colors ... popular narrow-slat blinds.

© 1979, The Sherwin-Williams Company

SHERWIN Williams® A paint. A store. A whole lot more.

Free Decorating Service. Easy charge convenience with Master Charge or Visa.

44 MAIN STREET ANDOVER 475-4311

MY DAUGHTER WAS A YEAR OLD AND I STILL HADN'T LOST HALF THE WEIGHT

"By the time my daughter was a year old, I still hadn't lost half the weight I gained when I was pregnant. I soon became frustrated and disillusioned after trying many diets.
"Finally, I went to Gloria Stevens Figure Salon. With a good diet and personalized exercise program, I shed 20 pounds and 26½ inches. My appearance has improved tremendously and I feel terrific."
Rita Bartholomew

INTRODUCTORY OFFER
6 weeks for $25
UNLIMITED VISITS!
One introductory offer per person.

We at Gloria Stevens Figure Salons are proud to be in your neighborhood. Why not stop into our modern, comfortable facility at North Andover Office Park, Turnpike St., No. Andover? Discover how millions of satisfied women have found a life of beauty and health the Gloria Stevens Figure Salon Way.

Gloria Stevens® FIGURE SALONS

North Andover Office Park, Turnpike St., North Andover
Jct. 114 & 125 686-6447 — 686-6448
Hours Mon. thru Fri. 9 to 9 — Sat. 9 to 3

In Concert On Sunday

Members of the Heritage Chorale who will give a concert Sunday at the Andover Bible Chapel include, bottom row, from left, Norma Dewhurst, Beverly Lenes, Gail Dewhurst; middle row, Joy Truax, Nancy Bourke, Mary Parsons; back row, E. Truax, director; David Dewhurst, Samuel Blake, Robert Waites and Philip Parsons.

Chorale Sets Concert

The Heritage Chorale, composed of members of the Andover Bible Chapel, will present their annual Easter concert on April 8 at 6 p.m. at the Andover Bible Chapel, 266 Lowell St., Andover.

The cantata to be sung is a recent John Peterson composition accompanyment, and relates in song the scripture accounts regarding the future return of Jesus Christ.

The Heritage Chorale is an outreach ministry of the Andover Bible Chapel. The group has performed in concerts and services in a number of cities in the northeast as well as providing a musical witness in the Andover - Lawrence area. The Chorale is directed by E. R. Truax of Andover, and soloists for the April 8 concert include Philip Parsons of Andover, Mrs. Robert Lenes of Andover, Mr. and Mrs. David Dewhurst of North Andover, and Mrs. E. R. Truax of Andover.

Admission to the concert is free, and the public is welcome.

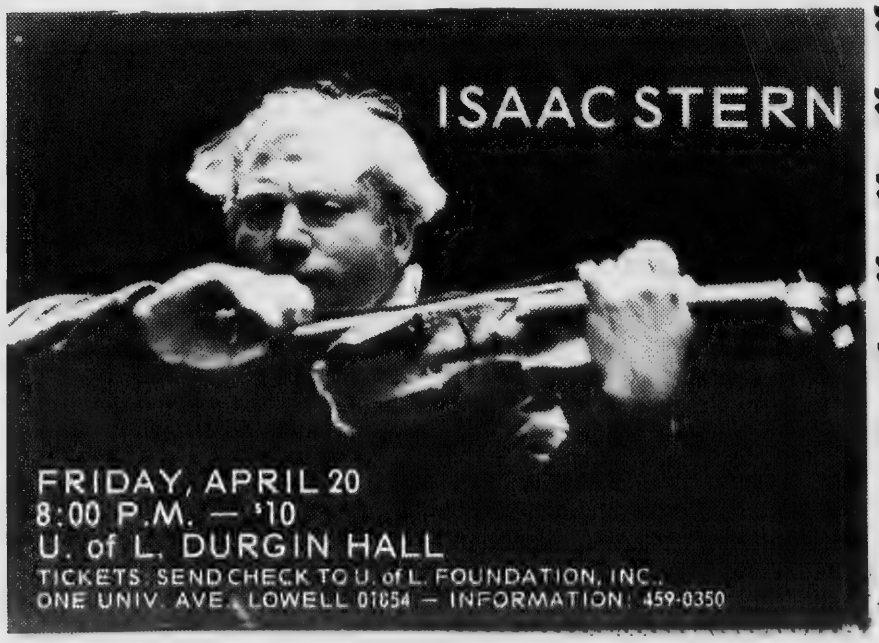

$204,000 Raised

The annual BSO/WCRB Musical Marathon, which began at noon on Friday, March 23rd and ended at midnight on Sunday, March 25, raised a record Marathon total of $204,000, considerably more than any of the previous eight Marathons held at Symphony Hall. Last year's Marathon, which held the previous record total, raised $161,831.

Mrs. August R. (Rita) Meyer and Mrs. Donald G. (Betsy) Magill, Jr., Co-Chairmen of the 1979 Musical Marathon, credited this year's success to a far broader base of public support and to a generally increased awareness of the Orchestra and its financial needs.

Canada is larger than the U.S; in fact, it's the second largest country in the world.

A-TISKET, A-TASKET

Come fill that Easter basket

With colorfully decorated Easter eggs.
With adorable stuffed bunnies, chickens, and lambs.
With precious miniature animals of all kinds.
On our street floor, where you select Easter greeting cards.
And on our newly enhanced second floor,
see all the beautiful things for your Easter Sunday table.

Andover Gift House

TWO FLOORS OF GIFT IDEAS AND THE BRIDAL REGISTRY
11 MAIN STREET—475-1822

AT THE CHURCHES

(Continued from Page 20)

tory prior to the child's birth to register for Baptismal workshop.

St. Robert Bellarmine Church
Rev. Frederick J. Collins
Pastor
Haggetts Pond Road, Andover
SATURDAY: Masses 5:00 p.m.
SUNDAY: Masses: 7:30, 9:00, 10:30 a.m., 12 Noon and 5:30 p.m.

St. Joseph's Church
High St., Ballardvale
SUNDAY: Masses 9, 10:15 and 11:30 a.m. Holyday Mass 9 a.m.

St. Michael's Church
Rev. Frederick J. Minigan
Pastor
196 Main St., North Andover
SATURDAY: Masses at 4, 5:30 and 7 p.m.
SUNDAY: Masses at 7, 8, 9:15, 10:30 a.m. and 12 noon, 5:30 p.m.
Daily Mass at 6:45 a.m. and 9 a.m.

Christian Science

First Church of Christ, Scientist
278 No. Main St., Andover
SUNDAY: 10:30 a.m. Sunday School; Nursery available; Church Services. Subject of lesson sermon: "Unreality." Evening services every first and third Sunday at 7 p.m.
WEDNESDAY: 8 p.m. Testimony Meeting.

Congregational

Free Christian Church
Rev. Dr. Jack L. Daniel, Jr.
Minister
31 Elm St., Andover
THURSDAY: 10 a.m. Sewing Circle; 8 p.m. Choir.
FRIDAY: 1 p.m. Prayer Group; 3 p.m. Membership Class.
SUNDAY: 10:30 a..m. Palm Sunday Worship Service. Sermon by Rev. Dr. Jack L. Daniels, Jr., assisted in service by William Chadwick. "Something for the Young"; Church School; 11:30 a.m. Coffee Hour.
MONDAY: 6:30 p.m. Founders Circle at the Parsonage. 7:30 p.m. Show rehearsal.
TUESDAY: 7:30 p.m. Board of Trustees.
WEDNESDAY: 3:30 p.m. Jr. Girl Scouts; 7:30 p.m. Senior Fellowship; 7:30 p.m. Bible Study.

South Church
(United Church of Christ)
Rev. Dr. Westy A. Egmont
41 Central St., Andover
SUNDAY: 9:15 a.m. Church School Classes — Nursery through Adult; 10:30 a.m. Service of Worship — Palm Sunday; Crib Room, 3 Year Old Class, Discovery Room, 5th & 6th Grade Program; 11:30 a.m. Coffee Hour; 4 p.m. Confirmation Class; 4:45 p.m. Junior Pilgrim Fellowship; 6:30 p.m. Senior Pilgrim Fellowship.
MONDAY: 9:30 a.m. TWIGS; 2:30 p.m. Handbell Choir; 7:30 p.m. Meeting of the Board of Christian Education.
TUESDAY: 8 p.m. Ping Pong for the men.
WEDNESDAY: 7:30 p.m. Bible Study; 8 p.m. Men's Discipleship Group.
THURSDAY: 3:30 p.m. Carol Choir; 7:30 p.m. Service of Holy Communion and Ofice of Tenebrae.

West Parish Church
(United Church of Christ)
Rev. Otis A. Maxfield
129 Reservation Rd., Andover

SUNDAY: Palm Sunday Celebration — Rev. Otis Maxfield preaching, Rev. David duncan leading. 9:15 a.m. Study Group led by Faith Johnson — "Statement of Faith"; Sunday School during Worship Service; 7:30 p.m. Aging Parent Seminar with Louise Barry.
MONDAY: 10 a.m. Mothers Group; 5:45 p.m. Tuesday School; 7:45 p.m. Christian Education Meeting.
THURSDAY: April 12 — Maundy Thursday — Service of Communion — Rev. Otis Maxfield.
FRIDAY: April 13 — Worship Service — 9 a.m. led by Faith Johnson for Mothers and Children.
Easter Sunday; 6:30 a.m. Sunrise Service; 7:15 to 9 a.m. Pancake Breakfast after Sunrise Service; 9 and 10:30 a.m. Easter Service.

Episcopal

Christ Church
Rev. J. Edison Pike, Rector
25 Central St., Andover

SUNDAY: 8 a.m. Holy Communion; 9:30 a.m. Family Worship Service (Communion 1st Sun. of Month); 10:15 a.m. First Session Church School; Adult Forum; 10:30 a.m. Family Worship Service; 11:15 a.m. Second Session Church School; Adult Forum.

St. Paul's Episcopal Church
Rev. Alexander S. Daley, Rector
390 Main St., North Andover
SUNDAY: 8 a.m. Holy Communion; 10 a.m., Morning Service.

Jewish

Temple Emanuel
483 Lowell St., Lawrence
Rabbi Harry A. Roth
Cantor Irving Shuman

FRIDAY: 8:15 p.m. Sanctuary Service.
SATURDAY: 9 a.m. Chapel Services; 10:30 a.m. Sanctuary Service — Bar/Mat Mitzvah.
SUNDAY: 9 a.m. Chapel Services.

(Continued on Page 24)

Art Exhibit At Bradford

An exhibit of work by members of the Cambridge Art Association is now on display in the Laura Knott Gallery of Bradford College. The show continues to April 11.

The show is being sponsored by the Bradford College Art Department. Assisting with arrangements is a Bradford alumna from Essex, Nancy Marculewicz, who is also one of the exhibitors.

Another exhibitor is Claffy Williams, Dover, Mass., the wife of Bradford College trustee Thomas B. Williams. Newburyport artist Joy Biddle is also represented.

Gallery hours are 9 a.m. - 5 p.m. weekdays and 1-5 p.m. on weekends.

"What a banker signs for, the meanest clown may have — leisure and a quiet mind."
H.D. Thoreau

NEED HELP?
call ANDOVER FISH
for temporary
EMERGENCY SERVICE
475-1804
24 Hr. Answering Service
- Transportation
- Help in the home
- Shut-in services
- Information

VOLUNTEERS are NEEDED
Can you give a little of your time?

3 Special Services from Royal
CASH ON THE SPOT

PAULA

FOR OLD GOLD, ESTATE DIAMONDS, HUMMELS, HUMMEL PLATES, 35mm CAMERAS ETC.

STEVE

RESET YOUR DIAMOND!
Largest Selection North of Boston
14K White or Yellow Gold
You Save Up To 50%!
Free Setting & Sizing
FROM $49.88

TIMEX
WE ARE THE FACTORY AUTHORIZED TIMEX SERVICE STATION FOR THIS AREA FOR THE FOLLOWING:
- WARRANTY REPAIRS
- OUT-OF-WARRANTY REPAIRS
- ENERGY CELLS REPLACED WHILE YOU WAIT

All work done on the premises!
We also repair all other makes of watches at a modest fee

ROYAL Jewelry & Appliance
493 Essex St., Lawrence, Intown

Want to Know More About Hypnosis?
—self hypnosis training
—group sessions— special rates
—confidence —weight*
—memory —smoking
—studying —relaxation
—concentration —sleep
—stage fright —self improvement
—prescription hypnosis by doctor's referral
—consultant to medical-psychological-dental-educational & other professional services
—ethical lectures— demonstrations
*Medical Problems Require Physicians Authorization
For more information call
PROFESSIONAL SELF-IMPROVEMENT & HYPNOSIS CENTER, Inc.
ALEX G. HASBANY JR., B.A., J.D. Professional Consultant
Olde Andover Village 93 Main St., Andover, Mass. Tel. 475-4250

Point of View
HAIRCUTTING

The Cut Is "Savette
The Perm Is Sensor
22 Park St., Andover 475-6994 or 475-0225
Come to the GRAND OPENING of our new branch in Woburn:
Star Market Plaza, Rte. 3
APRIL 9, 1979

OBITUARIES

AUGUST ADAMI

August Adami, 90, 4 Athena Circle, Andover, died Tuesday at Stevens Hall Convalescent Home, North Andover, following a long illness.

Born in New York City, he was a retired traffic manager for the Standard Milling Co. of New York. He was a member of the Masonic Lodge in Brooklyn, N.Y. and a veteran of U.S. Army service in World War I.

He is survived by a son, Arthur E. Adami, of Andover; a brother, Fred Adami of Westfield, N.J.; a sister, Mrs. Louise Fichtelmann of Westfield, N.J., and three grandchildren, Bruce Adami, Misses Virginia and Laurie Adami, all of Andover.

Funeral services were held Wednesday evening at the Lundgren funeral home, 18 Elm St., Andover. Cremation took place at Harmony Grove, Salem.

Memorial contributions may be made to the charity of one's own choice.

MARIE BAMFORD

Marie (Theroux) Bamford, 74, 40 Woodland Road, Andover, died Sunday at Stevens Hall Convalescent Home, North Andover, following along illness.

Mrs. Bamford was born in Lawrence, June 5, 1904, and attended St. Augustine's Church.

She is survived by her husband, H. Russell Bamford of Andover; five daughters, Marian, wife of Dr. Harold P. Smith of Piedmont, Calif., Edith, wife of Bernard Welch of Waban, Roberta, wife of Henry O'Keefe of Sarasota, Fla., Jacqueline, wife of John Moran of Cumberland, R.I., and Susan, wife of Michael J. Sullivan Jr. of Andover; four sons, Gilbert Bamford of Bloomfield Hills, Mich., David Bamford of Newport, R.I., and James Bamford and Stephen Bamford both of Andover; five sisters, Mrs. Helen Bosse of Lawrence, Hilda, wife of Michael Shea of Lilburn, Ga., Lucille, wife of Joseph Donohue of Woodberry Forest, Va., Mrs. Leah Beauchesne of Haverhill and Irene, wife of Rene Lambert of Methuen; two brothers, Leonard Theroux of Wells River, Vt. and Peter Theroux of Lawrence; 18 grandchildren and several nieces and nephews.

A mass was offered Wednesday at 10 a.m. in St. Augustine's Church. Burial was in Spring Grove Cemetery.

Memorial contributions may be made to the Bon Secours-Lawrence General Hosptials Joint Building Fund, One General St., Lawrence.

NORWOOD P. HALLOWELL

Norwood Pennrose Hallowell Jr., 69, 66 Central St., retired Phillips Academy English instructor, died March 28 at Bon Secours Hospital following a short illness.

He was born in Milton, Nov. 2,1909, and was an English instructor at Phillips Academy from 1934 until his retirement in 1975. He was a graduate of Milton Academy and Harvard University in 1932 with a degree in English and for years studied at Oxford University in special courses of English. He then started teaching at Phillips Academy. He was the head of the Drama Department where he produced many Shakespearean plays. He taught public speaking and was a coach of track and cross country. He served in the U.S. Navy from 1941 to 1945 and retired as a Commander. He held the Harvard mile and half-mile track record for many years and ran in the 1932 Olympics in Los Angeles and finished fourth in the 1,500-meter race.

He was active in fund raisings for Harvard University and the American Cancer Society. He was a past board member of the Boston Theatre Company and was active in boating and sailing.

He is survived by his wife, Priscilla C. (Choate) Hallowell; three sons, A. Barney Hallowell of North Haven, Maine, Norwood P. Hallowell III of PLhiladelphia, Pa., and Joseph C. Hallowell of South Reading, Vt.; a daughter, Diana Barlow of New Haven, Conn.; a brother, Alfred B. Hallowell of St. Louis, Mo.; four sisters, Mary H., wife of Reverend John Crocker Sr. of Cambridge, Hannah H., wife of Nelson Bigelow of Westwood, Mrs. Ellen H. Pratt of Oyster Bay, N.Y., and Mrs. Margaret H. Williamson of Providence, R.I., and eight grandchildren.

Memorial services were held Saturday at 2 p.m. from the Cochran Chapel of Phillips Academy. Cremation was at Linwood Crematory, Haverhill.

Memorial contributions may be made to the American Cancer Society, 226 Merrimack St., Lowell.

Funeral arrangements are under the direction of the Frederick E. Allen Funeral Home, 402 Broadway, Lawrence.

CLARENCE P. MAY

Clarence P. May, 75, 952 East St., Tewksbury, retired custodian at Phillips Academy, died March 28 at St. John's Hospital, Lowell following a short illness.

He was born in Salem, N.H., Feb. 20, 1904, and had been a long-time resident of Andover. Mr. May was employed as a custodian at Phillips Academy until his retirement in 1970 and had been active in the Essex County and Middlesex County Bee Keepers Association.

He is survived by his wife Mildred (Wead) Wilbur May; a step-son, Roscoe W. Wilbur of Windham, N.H.; a sister, Mrs. James Mather of East Bridgewater; two grandsons, Charles May of Derry, N.H., and Clifford May of Andover and eight step-grandchildren and two great-grandchildren.

Funeral services were held Saturday at 2 p.m. from the Lundgren Funeral Home, 18 Elm St., Andover. Burial was in Spring Grove Cemetery, Andover.

ALICE F. LORD

Alice F. (Grady) Lord, 79, 7 Henderson Ave., Andover, died March 28 at Mary Immaculate Nursing home, Lawrence following a long illness.

Mrs. Lord was born in Somerville, Jan. 10, 1900, and was a long-time resident of Melrose. She was a member of the Ladies Guild of the Blessed Sacrament Church in Greenwood. She was a secretary at the National Company, Melrose, retiring in 1965. She attended St. Augustine's Church.

She is survived by two daughters, Virginia, wife of John J. Fortier of Andover and Marilyn, wife of John S. Pyne of Westford, eight grandchildren and one great-granddaughter.

A mass was offered Saturday at 9 a.m. in St. Augustine's Church. Burial was in Wyoming Cemetery, Melrose.

Memorial contributions may be made to the Building Fund, Mary Immaculate Nursing Home, Zero Bennington St., Lawrence.

CHURCHES

(Continued from Page 23)

Lutheran

Faith Lutheran Church
Rev. Dennis Kohl, Pastor
360 So. Main St., Andover

SUNDAY: 9:15 a.m. Sunday School for 3rd through 6th graders; ⅛?:30 a.m. the Service; The Sunday of the Passion — Palm Sunday. Blessing and distribution of Palms, the reading of the Passion of our Lord according to St. Mark. Visitors welcome, nursery provided. Coffee and fellowship after the service; Sunday School for 4 year olds through 2nd graders; 7 p.m. Word & Witness Class.

MONDAY: 7:30 p.m. Church Council.

TUESDAY: 7 p.m. 8th grade Confirmation Class.

WEDNESDAY: 7:30 p.m. Nurture Committee meeting at church.

THURSDAY: 7:30 p.m. Maundy Thursday Holy communion.

FRIDAY: 7:30 p.m. Good Friday Tenebrae Service.

SUNDAY: April 15: Easter Day, the Resurrection of our Lord: 6:30 a.m. Sunrise Service; 10:30 a.m. Holy Communion.

Unitarian

Unitarian-Universalist Church
244 Lowell St., Andover
Dr. Randolph W. Lehman-Becker
Minister

THURSDAY: 9:30 a.m. Mothers and Pre-Schoolers Drop-In time, open without charge to the whole community.

SUNDAY: 10:30 a.m. Choir rehearsal; Religious Education for children of all ages; Adult Discussion Group; 11:15 a.m. Service: Lenten series continues.

MONDAY: 12:30 p.m. Overeaters Anonymous Open Meeting.

TUESDAY: 8 p.m. Andover Townsmen, Barbershop Singing Group rehearsal.

WEDNESDAY: 6 p.m. Family Potluck Dinner, open to persons of all ages from the general community.

THURSDAY: 9:30 a.m. Mothers and Pre-Schoolers Drop-In time, free program of discussion for mothers, play-time for youngsters, open to all.

United Church Of Christ

Trinitarian Congregational Church
Rev. Herbert I. Schumm
72 Elm St., North Andover

SUNDAY: 10 a.m. Worship Service, Church School.

United Methodist

Ballard Vale United Church
(United Methodist & U.C.C.)
Rev. David A. Hollenbeck
23 Clark Road, Andover

SUNDAY: 9:30 a.m. Church School; 11 a.m. Worship Service.

Presently, two-thirds of everything we use could be recycled, Massachusetts Audubon notes. We need to discard our throwaway mentality.

You Are Invited To Come To The
"Redemptive Baptist Church
13 Essex St., At The Turning Point
Sunday April 8th at 10 A.M. & 7 P.M.
Free Coffee and Doughnuts
(while they last)
A Message on the Crucifixion with Flourescent Chalk — Illustration and the use of a Black Light by Joseph Candiano, Pastor.

Printing
OF DISTINCTION
The Andover Townsman
For Your Printing Needs
CALL 475-1943

SAVE SATURDAYS:
If it's more convenient for you to bank on Saturdays, we're delighted to be at your service. So take your choice from the choicest banking hours around.

Andover	8 a.m. - 6 p.m.
Government Center, Malden	8 a.m. - 6 p.m.
Linden Square, Malden	10 a.m. - 6 p.m.
Medford	10 a.m. - 6 p.m.
North Reading	8:30 a.m. - Noon

Drive-up windows in Linden Square and Government Center, Malden.

MALDEN COOPERATIVE BANK
321-3700

Lundgren Funeral Home Inc. Est. 1840
DONALD E. LUNDGREN
18 ELM STREET, ANDOVER

SOMEONE YOU LOVE CAN GO HOME FROM THE HOSPITAL WITH A SKILLED CARING NURSE
Recuperation is often easier and less costly in the patient's familiar surroundings. Our experienced nurses qualify both as top professionals and genuinely caring persons. Full-time—or just as needed. Insured, bonded. Call for details.
Kelly Home Care
683-3137

r Day, the
: 6:30 a.m.
Holy Commu-

Church
over
n-Becker

Mothers and
open without
nity.
r rehearsal;
ldren of all
o; 11:15 a.m.
nues.
Overeaters

r Townsmen,
rehearsal.
mily Potluck
ll ages from

Mothers and
ree program
lay-time for

rist
tional

mm
dover
hip Service,

list
Church
J.C.C.)
bbeck
over
ch School; 11

The
urch
oint
7 P.M.
s

n with
on and
oh Can-

YS:
k on Satur-
ervice. So
banking

p.m.

p.m.

6 p.m.

p.m.

- Noon

nment

NK

In Concert

Frank Orland and Ed Parker prepare for folk music concert to be given at South Church Friday at 7:30 p.m. The concert is open to the public.

Book Care

Always polish boots before wearing them. A conditioner and water-proofer that's good to use on leather and vinyl is mink oil. Do not use mink oil on suede.

W. F.
GRANT
PAINTING CONTRACTOR
Residential & Industrial
FULLY INSURED
EXPERT WORKMANSHIP
FREE ESTIMATES
Call After 6 — 685-7139
Mass. Riggers License

Referral Service Announced

The Task Force on Mental Retardation is announcing to local residents the commencement of a state wide referral service. According to the Task Force the service is being started to help retarded citizens locate worthwhile programs, and services in their communities.

Stephen Ford, regional advisor, for the Task Force, stated, "With many changes and realizations of proper care for the retarded occurring today, parents often times find it confusing to unravel the morass of agencies and services in their communities."

The Task Force on Mental Retardation, a non-profit agency, offers their referral service as a public service. Residents interested in the referral service and anyone interested in joining the Task Force may contact them by writing Referral Service, Task Force on Mental Retardation, 755 Boylston St., Suite 216, Boston, Mass 02116.

Beefalo

Beefalo, a cross between cattle and buffalo, thrive on weeds, thistle bushes, twigs, hay and silage; they need no grain. The meat is twice as high in protein as regular beef; the heavy coats are used by furriers, Massachusetts Audubon notes.

When you have to pay to have your hair cut and styled — you deserve the very best.
MR. VINCENT'S
FOR THE ENTIRE FAMILY
Mr. Vincent's
HAIR STYLING SALON
76 MAIN ST. — 475-2383
The place that does your hair the way you like it.

PORCHES — DECKS — NEW or REPAIRS
KITCHEN REMODELING —
COMPLETE OR PARTIAL
BATH REMODELING — BUILT-INS
GENERAL HOME REPAIRS
CALL FOR IDEAS AND COSTS.
R. H. HENDERSON 475-6966
CARPENTRY AND
HOME IMPROVEMENTS

BIG SAVINGS ON THE BEST OF LEES CARPETS

SAVINGS OF UP TO $4 Sq. Yd.

Lees has reduced our prices on the best selling styles colors and textures. Featured savings on carpets of Du Pont Antron III, the soil hiding fiber that stays cleaner looking, resists wear and crushing, and even protects you from static shock.

DU PONT ANTRON III

VISA
FREE ESTIMATES
ANDOVER House of Carpets
BUDGET PAYMENTS
475-2911
SHAWSHEEN PLAZA, NO. MAIN ST., ANDOVER
HOURS: Mon., Wed. & Sat. 9 to 5:30; Tues., Thurs. & Fri. 9 to 9

Cultural Series Continues

The renowened Eastern Brass Quintet was the third event in the Andover Cultural Series last Saturday, and the Mandala Folk Dance Ensemble follows them into town this week for a performance Sunday in George Washington Hall.

Dozens of area residents enjoyed Saturday's post concert reception, sponsored by Lee Dodd Realtors and Darling Associates. Opposite page: top, Jeff Dawes serves Jim Hosmer of Andover; bottom left, Allen Mattedi of Oriole Drive and right, Trobonist Robert Fanning of the Quintet

This page: above left, Town Manager Jared S. A. Clark and above right, Marilyn Fond of Salem, N. H., Andrew Caffrey, Jr. of Andover and Jan Legg of Andover at the punch bowl; at right, Carolyn and David Ehrmann.

Added Andover Bank Facilities Will Face Central Street

Main Street

(Continued from Page One)

The total project is the first major addition to the downtown retail area in many years, and culminates many years of activity to get the area developed.

Andover Savings became actively involved in the acquisition and development of the property a few years ago.

Prior to that there were combined efforts by the town and chamber of commerce to develop the area for public parking, a project not subscribed to when efforts to support the idea through public funding was suggested.

Later some local developers acquired the property with the intent to construct a complex to include underground parking, with retail space at the Main street level and another level above for apartments and offices. That project never materialized.

Several years ago as the development of the area continued to be discussed, the late Michael Glazerman, who operated Michael Jay's, a women's clothing store, beautified the Main street vacant lot with some plantings at his own expense just to make it a little more attractive.

Among the problems facing any potential developer over the years has been the presence of Roger's Brook, which runs underneath the area.

For many years the brook was an ambling open stream which began at Rabbit's pond on the Phillips Academy campus and terminated at the Shawsheen river.

During spring or heavy rain periods the open brook would flood areas, particularly the Park and sometimes along its path behind Main street and down to Brook street.

Just over a decade ago the town and state combined to fund a project to enclose the brook in a five-foot pipe from the playstead area down to the river and easements as the line goes through the property in the particular area have provided problems.

A few years ago Andover Savings Bank began acquiring abutting property on Main and Chestnut streets, initially expanding its parking area and its main bank building.

More recently, the bank acquired the remainder of the property extending down to Central streets and having the area rezoned for business. A house on Central street was removed to provide access as well as parking for anticipated development.

Over a year ago the bank announced its intent to develop the area for more retail space in the downdown area, but Rogers Brook easement problems delayed the ultimate planning process.

Grecian Festival

The Bazaar Committee of Grecian Festival '79, which will be held at the Transfiguration Church of Lowell on June 1, 2 and 3, has finalized plans for what promises to capture the attention of the thousands expected to attend the three-day affair.

CELLULOSE CLASS I INSULATION
CELLUN
SAFE NON TOXIC FLAME RESISTANT
Guaranteed 10 Yr. Insured
We Are Certified Contractors For
Con-Serv
A Div. of Bay State Gas Co.
Certified by Comm. of Mass Consumer Affairs. Investigate before you Insulate. References Furnished. Free Survey & Estimates.
Cel-Con Corp.
For Appt. Call Between 4-9 p.m.
G. K. Cutler
475-6669

WAVERLY
Decorative Fabrics
SPECIAL SALE
$2.98 Yd In Stock
Also Featuring
One of a Kind Designer Dress Fabrics
Lougins fabrics
custom draperies - slipcovers
205 essex st./lawrence/685-5301

Camelot
TWO FULLY AIR CONDITIONED HALLS FOR PARTIES, WEDDINGS, SHOWERS, ANNIVERSARIES and RETIREMENT PARTIES.
Lounge Open: Tues-Fri. from 11 a.m.
Lunches Served: Tues-Fri. 11 a.m.-2 p.m.
KNIGHTS LOUNGE
505 Sutton St., No. Andover 687-9136

Women Fashions
CHRISTINE & CATHERINE
dressmaking
MEN'S, LADIES & CHILDRENS
Tailoring and Alterations of All Kinds
11 CHESTNUT ST., ANDOVER 475-1447

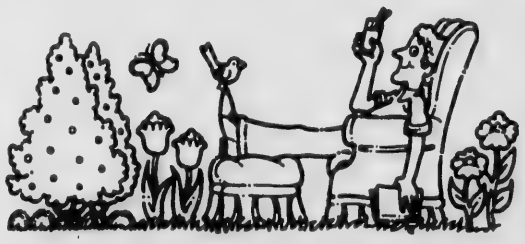
MOVE YOUR FAMILY ROOM OUTDOORS
With a little skill and imagination, your yard might really become a place for your family to enjoy this summer. After all, your yard should be just as much a part of your home as your living room. Village Landscaping has both the skill and the imagination it takes to create and maintain a useful area of beauty around your home. Village Landscaping — we help you recognize the potential of your own land.

VILLAGE LANDSCAPING
Richard Lundgren 18 Elm St., Andover 475-2917

do-it-yourself tips.

How to Fasten Things to Concrete.
Concrete nails (cut nails). Inexpensive but tricky. Drive with a short handled heavy maul-type hammer working slowly, making sure each blow is straight.
Carbide tipped drills. Can be used instead of driving nail in manually. Maintain steady pressure when drilling so that the bit will not dull or chip the cutting edge. Fasten a piece of masking tape to the shank to act as a depth gauge.
You can rent a power driven stud driver from most rental shops or buy or rent Mechanical stud driver. Both are better than cut nails.
LSB
At Lawrence Savings Bank
We'll help you do-it-yourself.
Lawrence Savings Bank, 255 Essex Street, Lawrence, MA 01842
151 Andover St., N. Andover; 20 Jackson St., Methuen, MA
and Methuen Mall (next to Jordan Marsh) (617) 687-1131

BOYS 8 to 15
ENROLL NOW
CAMP LAWRENCE
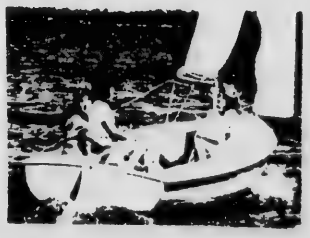
LAKE WINNIPESAUKEE
June 30th through August 25th
For complete information and brochure
Call (617) 686-6191
Greater Lawrence YMCA
40 Lawrence St., Lawrence

Recommended Budgets To Be Presented First

The Andover Townsman

The Second Front Page

APRIL 5, 1979

The school committee and selectmen agreed Tuesday night to present their recommended budgets to town meeting first — in hopes of a two-thirds vote that would override tax cap legislation — rather than to start at tax cap level and build their budgets up again.

The problems arise, the joint jam session of selectmen, school committee and finance committee said, if the override fails or isn't allowed by the impending state law. And they opted to make things as clear for voters as possible.

They agreed to a three-column set-up for line items in the FinCom report — one column for the selectmen or school committee's recommendations, one for FinCom's, and a third for the tax cap figure, whether it be four percent or zero ("And it now looks like zero," said Town Manager Jared S. A. Clark).

Under the line items in the town portion of the budget, there will also be explanations of the major differences in the three columns of figures.

Under pressure from Clark to assert their leadership, should the town seek a lower budget and some items have to be dropped, the selectmen further agreed to earmark some of their priorities in the text of the report. They also asked for a separate page on which to make such a list.

The selectmen will be meeting tonight in preparation for the April 11 deadline for the FinCom report. However, FinCom Chairman Donn Byrne said that by Saturday, all three money columns will have to filled in.

The school committee's priorities — should they not get their whole, 8.2 percent budget — will have to be presented at town meeting itself, and they are now seeking community input to aid in their decision.

Unlike the town, the school committee has only two line items in the budget — salaries and expenses. Once given the two totals, they prefer to make the changes themselves, based on pre-town meeting input, rather than throw the discussion open to the floor.

Supt. Kenneth R. Seifert this week began a series of meetings at the various schools to explain the kinds of cuts that would be forthcoming under a tax cap. A final opportunity for community input will be during the committee's regular meeting April 24.

The finance committee indicated they would not put line items in a priority order, and Chairman Donn Byrne added that in this particular year, their priority "is the lowest tax rate that the town will go for."

School Committee Chairman Elaine Viehmann said that approach indicated that they don't care what the town gets for its money. "I'm asking you to be responsible to the Town of Andover in other than dollars and cents," she said.

Clark said it was "only fair" that FinCom also provide some guidance to town meeting.

School Committeeman Joseph Finn was particularly concerned that voters know when they vote a figure higher than the tax cap column, that their taxes will go up.

Mrs. Viehmann and Selectman Norma Gammon felt that people are willing to pay for services and don't want them cut.

Mrs. Gammon said that during her recent campaign she got the feeling that many people moved to town for Andover's services and thay they're willing to pay for them. They don't want road repairs cut, she said, and they do want sidewalks. "They think those items would cost even more later on," she said and added that some said "we've neglected maintenance in the schools — are we going to do it with the town now?"

Selectman Susan Poore said the people she spoke to were interested in seeing taxes not go up. They don't want pot holes, they do want garbage pickup and new sidewalks, she said. "They want more than they have, but they don't want to pay any more. They're asking us to be more efficient."

Bob Merrill of FinCom said that the voters will have to be told what they'll be missing, and that officials should tell them, for instance, what the cost of oil has done to the cost of hot top and to the cost

(Continued on Page 13)

The Fruits Of Success

John W. Kimball received and award from Nancy Jacobson, director of Memorial Hall Library, for being chosen a success as part of National Library Week's program "The Library is Full of Success Stories."

Library Honors Residents

Memorial Hall LIbrary named five persons in Andover "Success Stories" and honored them at a reception held in the library last Sunday afternoon.

The search for successful citizens was a part of the National Library Week theme of which this year was "The Library is Filled with Success Stories."

Winners included the following.

John W. Kimball, a professor of biology at Tufts University, was the only recipient who has used the Memorial Hall Library all of his life. He said he remembered reading books on natural history, chemistry, microscopy and microbiology in the library as part of his early education. He has written "Biology," a standard college text, and has served on the Conservation Commission, AVIS board, and is warden of the Charles Ward Reservatoin and a trustee of Memorial Hall Library.

Dana Duxbury is a professional volunteer. She has studied the environment and the disposal of solid waste, and has testified about it before the U.S. Congress and state legislatures, and has spoken to industrial and university meetings. She is a member of the Board of Environmental Management, New England Regional Commission and the Resource Conservation and Recovery Task Force. She is Natural Resource chairman for the League of Women Voters of Massachusetts, and Solid Waste Specialist for the League of Women Voters of the U.S.

Ann Dowrick is a treasure hunter. She finds her treasures in the form of antiques at flea markets. Recently, the **Boston Globe** called her luck in the field "phenominal."

Andrew Coburn is a novelist, and former reporter and city editor for the **Lawrence Eagle-Tribune** and former book reviewer for the **Boston Globe**. He received two writing awards from the Associated Press and three from United Press International. He is the author of "The Babysitter," a recent choice of Book of the Month Club, and is writing another novel tentatively titled "Macho."

Mary Flynn is retired. She lives at Frye Circle and every day comes to Memorial Hall Library on the bus and reads the papers, magazines and large-print books. She has used the library here and in Lynn for 40 years.

The success story search extended to library programs, too, and three were chosen for awards.

The home-delivery of books by Diana Appleton has served home-bound library patrons for three years. She now visits 23 homes and two nursing homes once a month.

Percy Proctor, a long-time stargazer, started a stargazing program at the library at the beginning of this year. He wrote a column on astronomy for his local paper and is author of a book, "Star Myths and Stories from Andromeda to Virgo."

Owen Smith is the administrator of the library's most popular program, Answers. This community information center will provide answers to most any question about community programs, laws, etc.

Russem's

OUR MOST FAMOUS MAKER . . .

Sale!

SPRING AND SUMMER

PANTS

$8.99 Regular $21

Super Quality! Super Colors!
Super Fit! Super Price!
SIZES: 5 to 13

Olde Andover Village

Olde Andover Village has so much to offer! You'll find it a joy shopping in this compact shopping center right on Andover's Main Street. First of all it is right on the municipal parking area. Next, it affords a galaxy of gift ideas for everyone . . . with just steps from one worthy idea to the next. So convenient . . . so satisfying . . . So Olde Andover Village!

Spring Fashions

- SUITS
- SLACKS
- SKIRTS
- DRESSES
- JERSEYS

the Yankee Lady

OLDE ANDOVER VILLAGE

William's

FINE JEWELRY
OLDE ANDOVER VILLAGE
475-2782

MEMBER AMERICAN GEM SOCIETY AGS

Easter Flowers . . .

with a Flair!

OLDE VILLAGE *Flower* SHOP

475-4821 Olde Andover Village

THE *Andover Book Store*

Olde Andover Village
Andover, Mass.
475-0143

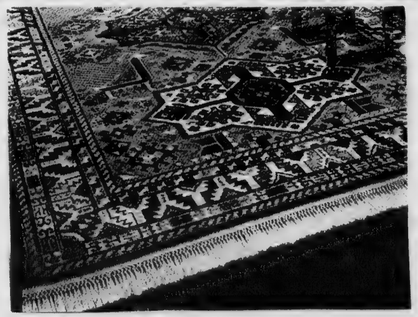

Olde Andover Village
93 Main Street "Thru the Archway"

DONT JUST BUY CARPET. . . INVEST IN

Karastan

We have Antiques, China, Glass and Furniture

CARPET STYLING & TREASURES
475-0250

Pappagallo in Andover is Eggs-traordinary!

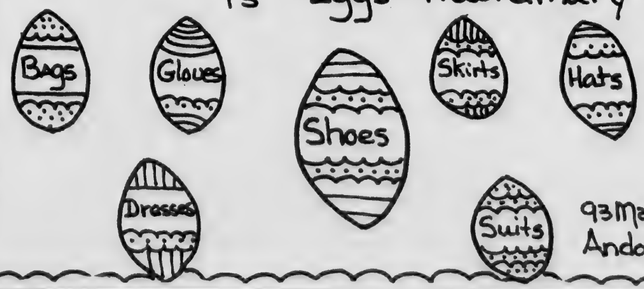

93 Main Andover

EASTER GIFT VALUES

The Cost And Seriousness Of Vandalism

Vandalism throughout communities has always been a recurrent problem, but in Andover in recent weeks, it has become a matter of serious and costly concern.

Bringing the matter into full focus is the damage done at the Phillips Academy boat house on the banks of the Merrimack last weekend.

Vandals maliciously and senselessly wrecked upwards of $100,000 worth of racing shells. Individually the shells cost between $5,000 and $10,000. Repairs take up to four months, if the shell is repairable.

This particular costly caper serves to bring attention to almost daily vandalistic activity being perpetrated throughout the town and representing considerable cost being meted out through various means.

The malicious damage occurs principally on weekends in all parts of the community.

Mail boxes are torn off stanchions and smashed. This, by the way, falls under the category of being a federal offense, should the culprits be apprehended.

Street signs and stop signs are torn down.

Automobiles are run over private lawns and through public parks for some senseless reason.

Books in the Memorial Hall library have pages slashed. Encyclopedias have pages torn out, compelling replacement with a whole set, since the books are not sold individually.

Problems became so numerous at the library that security guards have now been employed at the library to insure that only students with library cards are admitted to use the library for what it is intended and not as a social gathering place.

A few weeks ago some youths were brought into juvenile court charged with disturbance at the library, following continued vandalistic and pestiferous activity.

Windows in industrial plants and public buildings, particularly schools, are continuously the target of rocks, one form having suffered breakage of over 100 windows during a period of several months.

What does all this mean?

It represents cost to taxpayers to make repairs to public property. In the case of the schools it means diverting funds from special educational programs to maintenance accounts to make repairs or replace windows.

To the private property owner, it means costs either through the family budget or applying to insurance companies, thus an increased expense to insurors which ultimately gets passed on to the insured.

Every sign post, either a street sign or stop sign, costs at least $40-$50 to replace.

These signs, incidently, have become popular decorations in youthful bedrooms, dens or dormitory rooms. We would remind parents in particular that if they happen to notice a stop sign in junior's bedroom, it more than likely belongs to the Town of Andover and officials would appreciate its return.

What can be done to curb the current wave of senselessness?

First, citizens of the community, aware of the problem, should be alert to unusual activities in their neighborhoods and report such to police immediately. An alert citizenry can be very beneficial to local law enformement agents. Reports of unusual noise, speeding cars, etc., should be called in providing police with an opportunity to apprehend those reponsible for acts of vandalism.

Second, the courts will have to be more stringent in dealing with those apprehended.

Criminal and malicious activity should be treated as such and not put in the category of remedial action more accustomed to school activity. In some recent cases, young peopole found guilty of malicious damage have been assigned by courts to write essays on why they shouldn't repeat their actions — hardly a penalty to fit the offense.

Finally, parents should take some responsibility in the matter and make an effort to determine where their youngsters are and what type of activity they are participating in at night and on weekends.

Some feel that the recent wave of vandalism may be a retaliation tactic to the raising of the drinking age. If that be the case, then the young people have proven a strong point in favor of the action — namely they can't face up to the responsibility, thus should be denied the privilege. Increased activity of a vandalistic nature will only further support the contention they don't deserve to have a license to drive at 16.

Down The Years With The Townsman

75 Years Ago — April, 1904

Today is Good Friday.

The new fire horses made their first run on Monday afternoon and made a good impression on the spectators.

The Andover National Bank has declared a semiannual dividend of 2½ percent, payable April 1.

The ravages of the brown tail moth are beginning to be felt in Andover. One gardener destroyed nearly 100 nests on his trees one day this week. Investigate.

Reginald Fullerton, son of Mrs. William Fullerton, undrwant a very successful operation for appendicitis at the sanitorium of Dr. J. A. Leitch last night. Dr. M. H. Richardson of Boston performed the operation.

The hokey-pokey cart has again appeared on the streets of town.

The outlook for the horse business this spring in New England is exceedingly bright and prosperous. The dealers look forward to a very brisk trade and intend doing a large amount of advertising. The Boston Horse Market Association has adopted the Boston Herald as their official advertising medium and all the horse sales will appear exclusively there.

Russia is the subject for Dr. Bowker's lecture in the town hall next Friday evening. Dr. Bowker is a well known lecturer and needs no words of commendation.

50 Years Ago — April, 1929

A thousand children of school age and including twelve years took part in the Easter Egg Hunt held Saturday afternoon at two o'clock in the park under the auspices of the Andover guild. Paper bags seemed to be the favorite containers, although many children were provided with baskets in which to collect their treasures while blouses and pockets proved adequate to store a variety of treasures.

Two hundred seventy-five persons gathered in South church vestry on Tuesday evening to enjoy the annual Easter supper prepared and served by the Women's Union. Grace was said by Thaxter Eaton. The menu included meat pie, boiled onions, beets, cole slaw, graham and white rolls, coffee and pies in great variety.

The W. H. Welch company was awarded the contract to erect a new backstop at the baseball diamond on the playstead at a cost of $398 at the monthly meeting of the Board of Public Works Tuesday evening.

The annual May breakfast will be served in town hall Wednesday morning May 1, under the auspices of Gen. William F. Bartlett Women's Relief Corps. The breakfast will be served from 5:30 to 8 o'clock.

Stanley Chadwick of High Street has opened a garage in Georgetown.

(Continued on Page 13)

For Those Of Us Who Are Older

By Janet D. Lake

This afternoon the Middlesex Community College will present its program entitled "Legal Rights of the Consumer" at The Haven at 2 p.m. It is free and is your opportunity to learn how to protect yourself and to become a wary and informed consumer. April 5 at 2 p.m.

The next session of the Mini-Clinic is scheduled for April 10 at Chestnut Court. This free service includes blood pressure check, urinalysis, hemoglobin tests, weight, consultation and referral. People are seen by appointment only — appointments which are made through the Andover Board of Health. Call 475-6126 to schedule your appointment.

Every Wednesday you may talk to the Board of Health nurse, Mary Hamilton, at The Haven between 2 and 3 p.m., have your blood pressure checked and otherwise discuss your problems. No appointment is necessary.

April 12 at 2 p.m. the Andover Historical Society will tell you about "Interiors of Old Andover Houses." This is the second in a series of programs brought to The Haven by the Historical Society.

Last call for the next Loeb Theater performance, Moliere's "School For Wives," April 12. The bus will leave The Haven about 6:45 p.m. and the evening will cost you $6. This exercise in classic theater represent a special opportunity for those who enjoy good drama.

The next meeting of the Andover Council on Aging will be held Tuesday, April 17 at 9:30 a.m., and is open to the public.

April 26 is the date for the all-day trip to old Mystic Village in Conn. Leaving the Haven at 8 a.m. the travellers will have coffee and sweet rolls upon arrival and then be treated to an exciting craft exhibit. Buffet luncheon will be in the Steak Loft at 11:30 and at 1 p.m. they will visit the marine life aquarium. Back in Andover by 7 p.m., there will be a box lunch served on the way home . . . and all for $15. Old Mystic Village is a delightful restoration of the old seaport of whaling and "China trade" days. There is much to see and do, and there are some interesting shopping opportunities, too. Sign up now at The Haven while space lasts.

April 22 from 2 to 4 p.m. and April 23 from 4 to 6 p.m., there will be an Open House at The Haven. This is your opportunity to see The Haven in its new ground floor location in the Theater Building on Essex St. The Haven is the town sponsored drop-in center for Andover's elders and provides not only friendship and recreation opportunities, but also counsel and referral services.

In some places people believed that whoever cuts the last sheaf of wheat at harvest time will marry within the year — to someone old.

SCHOOL LUNCH MENU

MONDAY — Hot dog on roll, baked beans, mustard, relish, catsup, chilled peaches and milk.

TUESDAY — Chilled juice, baked macaroni with meat sauce, buttered green beans, white or whole wheat bread, jello with topping and milk.

WEDNESDAY — Chilled fruit punch, Syrian sub with turkey, tomato, lettuce, French fries, catsup, chocolate midnight cake and milk.

THURSDAY — Chilled fruit punch, sliced cheese pizza, carrot, celery and cheese stix, pudding with topping and milk.

FRIDAY — No school - Good Friday.

Senior Citizens

MONDAY — Hot dog on roll, baked beans, mustard, relish, catsup, chilled peaches, milk.

TUESDAY — Chilled juice, baked macaroni w/meat sauce, buttered green beans, white or whole wheat bread, jello w/topping, milk.

WEDNESDAY — Chilled fruit punch, syrian sub with turkey, tomato, lettuce, french fries, catsup, chocolate midnight cake, milk.

THURSDAY — Chilled fruit punch, sliced cheese pizze, carrot, celery and cheese stix, pudding w/topping, milk.

FRIDAY - No School - Good Friday

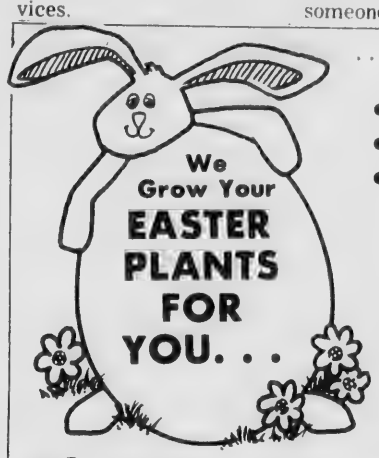

. . . Cash & Carry

• Calceoleria
• Cineraria
• Easter Lilies

White-Yellow-Orange

Come To McLays ½ Acre Of Greenhouses, buy direct from your Grower!

McLAY'S FLORIST & GARDEN CENTER
757 TURNPIKE ST. Rt. 114 No. Andover
683-3165

NO ONE PAYS A HIGHER RATE
on
6-MONTH MONEY MARKET CERTIFICATES

Plus Your Choice of Six Attractive Gifts, Too!

• POCKET CALCULATOR
• CROSS PEN AND PENCIL SET
• GILLETTE HAIR DRYER
• MAN OR WOMAN TIMEX WATCH
• CRYSTAL STEMWARE
• PANTOS SPORT BAG

Arlington Trust company

Arlington Trust is a member of the Federal Deposit Insurance Corporation, an agency of the United States Government.

REDUCE HEATING COST!!
Modernize Now...
call:
CHARLES BARRON
formerly of Barron Oil Corp.
475-5790
Gas and oil installations.
"NOBODY DOES IT BETTER."

JACK ANDERSON WITH JOE SPEAR

WEEKLY SPECIAL

Some Clues for New Ethics Chairman Re: South African-U.S. Reps Scandal

WASHINGTON – South Africa has been rocked by a scandal that could cause shock waves reaching all the way to Washington. The South African government reportedly established a multimillion-dollar slush fund to buy influence around the world.

It has been charged that some of the money was funneled through front groups to members of the U.S. Congress. The House Ethics Committee promised a full investigation. But the chairman, Charles Bennett, D-Fla., has announced that the committee hasn't uncovered any names yet.

Bennett is a new chairman and probably hasn't had much time to rummage through the files. We want to help him out by providing some names.

He should first look under the "Fs." There Bennett will find the name of his predecessor, former Georgia Democrat John Flynt, who headed the Ethics Committee last year. The files show the South African Foundation once sponsored a trip by Flynt and his wife to South Africa. The foundation paid all of Mrs. Flynt's expenses; their total contribution came to about $3,100. Diplomatic sources told us the foundation was a front for the South African government.

Next, Chairman Bennett should skip down to the "Ps." He will find the name of former Texas Democrat William Poage, in the secret files. He was chairman of the House Agriculture Committee, and he received thousands of dollars' worth of free trvel from the South Africa Sugar Association. This group gave Poage eight round-trip plane fares, for example, between Washington and Dallas during his 1972 re-election campaign.

Meanwhile, Poage used his influence as agriculture chairman to get a windfall sugar quota – worth millions of dollars – for the South Africans.

Then, Rep. Bennett could look under the "Ws." There he will find the name of Rep. William Wampler, R-Va. He is the No. 1 Republican on the House Agriculture Committee. In August 1973, he received a 10-day, expense-free trip to South Africa. Again, the money was put up secretly by the South African Sugar Association.

Our diplomatic sources also told us that South African money was used to help defeat Sen. Dick Clark, D-Iowa, last year. He happened to be one of the Senate's most vocal critics of South Africa.

Capital Comics: Washington's big-name politicians are now giving their material a Hollywood touch. Not only are they sharpening their performances for the TV cameras, but they are also using Hollywood script writers to help with their speeches.

Hollywood gag writers are in heavy demand by the top presidential contenders. President Carter recently demonstrated what can happen when a politician tries to write his own humor. His ill-fated "Montezuma's Revenge" joke in Mexico caused acute embarrassment from Mexico City to Washington. No one laughed.

It has now leaked out that Carter wrote the line himself. Hereafter, his humor will be screened more carefully; image-maker Gerald Rafshoon will decide which jokes the president will tell.

Vice President Walter Mondale sought the help of Mort Lachman, the executive director of the hit comedy series, "All in the Family." Lachman rounded up a few of Hollywood's best comedy writers, who conferred privately with Mondale about supplying him with one-liners.

Former President Gerald Ford hired humorist Bob Orben as a speech writer. Overnight, the quick-witted Orben improved Ford's image as a speaker.

Of course, some politicians are comics without intending to be. Others have a sense of humor. Senate Republican leader Howard Baker of Tennessee, for example, ad libs most of his own jokes. And Sen. Ted Kennedy, D-Mass., is quick with off-the-cuff remarks.

The sharpest wit on Capitol Hill is probably Sen. Bob Dole, R-Kan. Yet even he sometimes has help from a gag writer. He uses Richard Smith, an alumnus of Harvard's Hasty Pudding Club.

Garbage Power: As much as one-fourth of the steam power needed to heat downtown Harrisburg, Pa., is provided by the burning of the area's garbage. With the help of some federal funds, a pipeline was installed which links the municipal incinerator to the local power plant. Steam is transferred through the pipeline and used to turn the plant's generators. The pipeline has been operating successfully for two months, and now other city governments are considering harnessing garbage power to cut back on oil consumption.

Endangered Elephants: Inconsistency on the part of the federal government may be contributing to the extinction of the African elephant. Last June, the Interior Department placed the elephant on the endangered species list. But at the same time, the government allows nations who trade in endangered species to export ivory and other elephant products into the United States. Indeed, the United States is currently one of the largest importers of ivory in the world.

Faulty Evidence? Hundreds of Americans may have been jailed on drug charges based on faulty evidence. A laboratory in Ohio has revealed that possibly two out of three people sent to the can for drug possession were convicted on the basis of lab tests that were wrong. What's more, a federal report has backed up the researcher's claims.

Headlines and Footnotes: The Postal Service has ordered all its vehicles sprayed with a polymer-type coating called "Repel." It's supposed to eliminate waxing and repainting, but it washes away when splashed with gasoline ... A "citizens watchdog committee" has been created by Congress to oversee the reduction of paperwork. It has been authorized a staff of two, but no budget.

Copyright, 1979, United Feature Syndicate, Inc.

Andover Recycling Schedule

April 12-15
CLEAR GLASS, CANS

April 17-20
PAPER

April 23-26
COLORED GLASS, CANS

Advertisement

by Lou Durazzano

In the 1930's, The New Yorker Magazine had this to say on the subject of womens nails: "Painted fingernails used to be the mark of the abandoned woman, but they have come a long way in a single generation and a lot of girls now paint their nails who haven't abandoned anything except a couple of bucks for the paint set . . . since there is nothing prettier than a pretty hand, we often wonder why women persist in messing themselves up that way — the same sort of impulse, no doubt, that causes some people to decorate the lovely shell of a young turtle by painting the Statute of Liberty on it."

Our professional operators at **SUPER CUT HAIR SALON, 93 Main St., 475-3711** will style, condition, perm or color your hair to create a total new look that will flatter your facial features, hair type and lifestyle. We operate an unisex beauty shop where men, women and children are treated royally. Open: Mon.-Sat. 9-5, Thurs. and Fri. til 7.

HELPFUL HINT: Nailpolish will last longer if you keep hands out of water for 12 to 14 hours after it has dried to the touch.

Fire Log

March 27 — Lowell Junction Road, Town of Andover, investigation; off Burham Road, B & M Railroad, brush fire; off Enmore St., B & M Railroad, brush fire; 310 Lowell Street, I.R.S., grass fire; off Chapel Ave., Trustees of Phillips Academy, brush fire; 45 Abbot St., Dadd S. Wilson, brush; River Road, Voke School, brush; Shawsheen Road, Andover High brush; 75 Porter Road, George Lyle, stove fire; off Smithshire Road, Vhonhtid Construction, brush.

NOW OPEN
LABO INC.
Carpet Sales
Service and Cleaning
Wall to Wall & Remnants
265 Main St., No. Reading
(Atlantic Plaza) 664-3194 - 664-3193
Established 1960
Formerly of 52 Haven St., Reading
HRS: Mon. 8 to 4; Tues. & Wed. 8 'till 5:30; Thurs. & Fri. 8 'til 8:30; Sat. 8 'til 4:30
Master Charge & Visa Accepted

T.V. ANTENNA
Sales & Service
and
Major Appliance Repair
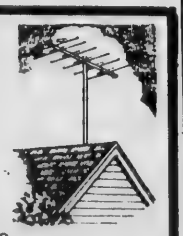
This Ad is redeemable for a 5% Discount on any new antenna installation
or
($5.00 on any major appliance repair)
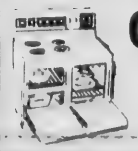
QUALIFIED SERVICE
16 Crestshire Dr., Law.
686-7057

The Windsor
"Dining in the Mill Era"
LOWELL-LAWRENCE BLVD., DRACUT
Rte. 110, Lowell-Law. Blvd., Dracut—459-2311—Enterprise 5550
With Our Compliments
• Marinated Mushrooms • Kidney Bean Salad
• Banana Fritters • Garlic Bread
ALL HOMEMADE and FRESH
Served with All Dinners in Our Dining Room
7 PRIVATE FUNCTION HALLS TO ACCOMODATE 10 TO 1000 PEOPLE
VISA
Closed Mondays

The Public Forum

Objects To Restriction

To Town Manager Jared S. A. Clark:

Please be informed that as an Andover resident I object to the handling of the library situation; that being, the employment of security personnel to insure that minors, including Andover students, not be admitted to the 'Public' Library unless they are in possession of a library card.

As I discussed with you this morning, one of my children was restricted from entering the Andover 'Public' Library on Monday, April 2, 1979, because he did not have a library card. I question the legality of this policy.

I also question the judgement of the individuals responsible for implementing this course of action without prior approval of your office, and without proper notification to the citizens of Andover. It is beyond the scope of my imagination that taxpayers, who support the library, are also paying for the services of a security force who in turn are restricting said residents from using the facility.

Come now Mr. Clark, surely you can't be serious.

P. H. Plaehn
5 Tobey Lane
Andover

cc: Andover Townsman

Congratulations Young People

To the Editor of The TOWNSMAN:

The great amount of publicity on today's youth almost always concerns their being in trouble or causing damage to themselves or to other people and their property.

I have just had the opportunity and privilege to work with and assist backstage approximately ninety Andover High School students in the presentation of the musical comedy "The Boyfriend."

The attitude and spirit shown by this group of young people should be noted by the townspeople and the school administration and deserved their support to a much greater extent than was shown this past week. These young students were trying to re-establish and suspended tradition of a yearly High School musical production.

It's very easy to complain about our youth. It's easy to look the other way over problems "they" create. It's easy to blame everyone else's kids but our own. But, the easy way to correct many of these problems is to show some interest in our young people by a commitment of our time, and not just by talking about spending time with them. The TV ad about spending more time with your kids next week is more truth than fiction, and it is next week NOW!

Again, congratulations to this wonderful group of students for all their effort in a super production. We are proud of all of you! And, to those of you who didn't see the show because you were too busy, the only loss is yours!

Bruce S. Taylor
3 Marland Street

The humpback whale sings only during the Northern Hemisphere winter, its breeding season. The structure of the songs (each has two to five sounds) is the same for all the humpbacks in all oceans. Whales returning to their wintering area sing the songs of the previous winter, but new phrases replace old ones as the winter progresses, Massachusetts Audubon tells us.

WANTED
Gold Class Rings, College Rings, Wedding Bands, Any Old Gold! Silver Coins Paying $4.00 Per Dollar! Instant Cash! FREE PICK-UP!
683-8788

We'll pay you

$474.80*

in less time than it takes a Deer (207 days), a Horse (336 days**), a Whale (365 days**), or an Elephant (624 days**) to carry and give birth to their young.**

All you have to do is invest in an Andover Savings Bank 6-Month Money Market Certificate. We'll nurture your $10,000 minimum deposit for 182 days (Certificate gestation period) as if it were our very own. We'll see that it gets the proper attention it needs to turn into $10,474.80. Think of it as sending your money to a special nursery school. When it comes home you'll find it to be healthy, wealthy and wise and you'll be amazed at how it's grown. Call us today at 475-6103 and ask about a Six-Month Money Market Certificate and put some new life into your money.

*Dollar calculation is based on an interest ratge of 9.496%.
Federal Regulations prohibit compounding of interest and a substantial penalty is required for early withdrawal of funds.

***Average gestation period.*

Rate effective April 5-11

Andover Bank
ANDOVER SAVINGS BANK
ANDOVER, 61 MAIN STREET, N. ANDOVER, 108 MAIN STREET
METHUEN, 547 BROADWAY, METHUEN, 91 PLEASANT VALLEY ST
TEWKSBURY, 995 MAIN STREET

COUNTRY SCENES LANDSCAPING
Lawn Maintenance
Landscape Construction
Tree Pruning, Removal, Spraying
Turf & Plant Disease Specialists
251-8068
Tewksbury

Pee Wee A's Take 2 Of 3

The Andover Pee Wee A hockey team took two out of three games last week as they have begun to gear up for the playoffs and the Chelsea Tournament which will bring the season to its conclusion over the next two weeks. On Sunday evening, Andover participated in a charity game against North Andover at Merrimack College with all the proceeds going to the March of Dimes. On Monday evening, Andover shutout Danvers 1-0 behind the solid goaltending of Mike Gibson. Wednesday evening, Andover closed out its Wilmington League season losing an 8-7 shootout with Revere.

Andover 4, No. Andover 2

Andover spotted North Andover a first period goal at 8:37 by Jimmy Norwood before coming on with four unanswered tallies. At 5:46, Zack Apgar finished off a fine scoring play set-up by Jon Crawford to knot the score at 1-all. Just over three minutes later, Andover pulled ahead to stay when Crawford converted a Jim Daly pass at 2:17 of the period.

With Andover nursing a 2-1 lead through most of the second period, both teams missed good opportunities. First, Shane Smith just missed as he stole the puck in front of the enemy net and fired a shot just over the top crossbar. Seconds later, Jon Crawford hit the post from the point. This was followed by Dean LoPresti's near miss from 20 feet on a hard slap shot from the slot. However, Andover's pressure paid off at 3:13 when Mike DelTrecco scored the actual game winner on a high, hard backhander from 15 feet in front after stealing a clearing pass. The period ended with Andover up 3-1.

The third period saw each team trade goals to close out the scoring. First, Andover increased their lead to 4-1 at 6:47 of the period when Jon Crawford picked up his third point of the game with a hard blast from his point position. North Andover pulled to within one at 1:37 on a picture goal by Andy Heinze to close out the scoring but it was not enough as Andover held on for the 4-2 victory.

Andover 1, Danvers 0

Andover recorded their seventh shutout of the year in Danver's League action last week with a 1-0 whitewashing of Danvers. Although the local boys did not play one of their stronger games in this encounter, there were some bright spots. First, even though they were unable to score more than one goal, they did carry the play for most of the game. The games only tally came at 3:36 of the second period when Doug Guittarr and Billy Donovan set-up Jon Crawford's lamplighter. The other bright spot came from the Andover nets as Mike Gibson turned in another strong performance in recording the victory.

Revere 8, Andover 7

Andover closed out the regular schedule at Wilmington on Thursday evening dropping an 8-7 decision while playing short handed due to injuries and illnesses. Andover opened the scoring when Jim Daly (Enos and Bateson) lite the lamp at the 8:43 mark of the first period. This lead was short lived as Revere scored two goals within two minutes for a 2-1 lead. However, Andover bounced back at 6:23 on a Ken Crawford (Daly, Enos) tally to knot the score at 2-all. Again, Andover pulled ahead on Apgar's first of four at 4:03. The assist went to Bateson. The period ended with Andover in front 3-2.

The second period was all Revere as they scored four goals in the last five minutes, sandwiched around Apgar's (Donovan) second tally. The period ended with Andover on the short end of a 6-4 score. Andover bounced back in the third period with three tallies but it proved to be too little, too late. Before these scores, Revere went up 7-4 at 11:46 which made it five goals in five and a half minutes. Andover came back just over three minutes later when Jon Crawford (Enos, Emith) scored at 8:30. The spread was reduced to one at 7:07 when DelTrecco and Morrison set-up Apgar's third of the night. However, Revere scored again at 5:33 to increase the margin to two goals as time wound down. Andover was not done though, as Apgar again pulled his team to within one after being set-up by Chris Morrison. Andover pulled their goalie with time running out, looking for the equalizer, but it wasn't to be as Revere held oln for the victory.

Pee Wee Notes: Andover played all week with less than a full compliment of players due to injuries and illnesses. Missing were Tom Marjerison (virus), Doug Guittarr (slight concussion) and brothers, John and James Marocco, who were involved in a non-hockey accident (head on collision with each other) that kept them sidelined for the week. All are expected to be back in action for the final two weeks of the season. This week the locals will be participating in a single elimination tournament in Chelsea and next week the playoffs in Danver's League action will take place on Monday, April 16 and the finals on Friday, April 20.

TOWNSMAN
Sports

Winners In Pack Derby

Pack 76 held their annual Pinewood derby on Wednesday, March 28. First place went to Paul Gulla, second to Kenny Goff and third to Andy Meckel. Medals for the Best Creation in each Den were: Den 1 — David Penny; Den 2 — Wayne Buschman; Den 3 — Wayne Crowninshield; Den 4 — George Madden; Den 5 — Scott Reoch; Den 6 — Scott Weightman, and in the Webelo's Den, Paul Gulla.

The next Pack meeting will be the Blue and Gold dinner on April 25.

SAVE
At Factory Outlet
LUCITE
Gourmet, Stationery, and Furniture Accessories
Tues. & Thur. 10-5
AKKO Inc.
300 Canal St., Law. 685-3888

Backstreet
"Fine Dining & Spirits"

There's a classy little Bunny coming to a classy little restaurant.

Backstreet
"Fine Dining & Spirits"

Luncheon .. 11 AM - 3 PM .. Mon-Sat
Dinner .... 5 PM - 11 PM .. Mon-Sat
Dinner .... 3 PM - 11 PM ... Sunday
Special Easter Sun Hrs., 1 p.m.-11 p.m.

19 Essex St. ANDOVER
Open 7 Days
Valet Parking Fri., Sat. Evenings

The Viking Hus
Everything Must Go!

REMODELING SALE

After 5 years of presenting you with gifts from around the world, we are doing some spring cleaning and spring remodeling. Until then, look what we have for you starting March 24 to March 30, our entire stock will be reduced 20%. Periodically thereafter, we'll reduce our prices an additional 10% until the end of May.

Prices will go down, down, down but the selection will go down also!
SO PLAN TO SHOP EARLY

THIS WEEK
30% OFF

Shop early for best selection or shop late for bigger savings. You decide! All merchandise is from our regular stock. Save on fabulous gift items from around the world. All sales final.

ALL CLOGS — $3.00 OFF

The Viking Hus
METHUEN MALL
687-4206
AND
LIBERTY TREE MALL
777-2706

Valentine REALTORS
Home Is Where The Heart Is
3 MAIN ST., ANDOVER
470-0707

Phone: 687-9282
Vogue
HAIR STYLES
143 Main Street
North Andover, Mass. 01845
OPEN 9:00 A.M. - 6:00 P.M.
Tuesday Thru Saturday

Spring Soccer Gets Underway

The Andover Soccer Association's Spring Program got underway the week of April 1 with practice sessions at all age levels. Teams in the Under 16 and Under 19 Divisions will commence league play on April 8; teams in the Under 10, 12 and 14 Divisions will play their first game on April 14th; teams in the Under 8 Division will play their first game on April 21.

Coaches for the Spring Program are as follows: Under 19 — TeaMen Ralph Luby, George Reed; Emeralds Bob Gildea, Stan Sava; Under 16 — Tornadoes John Vessey, Al Thoday; Roughnecks Bob Carrick, Don Hevehan; Metros Al Ober, Trevor Bainbridge; Diamonds Frank Nelligan, Claire Luciano, George Reed; Under 14 — Rams Allan dMcAnallyl, Santo Bordonaro; Appolos Cord Ohlenbusch, Robert Parthum; Grizzlies Les McDowell; Bruins Werner Grabowski, Ronald Eddy; Gaters Bill Novelline, Brad Bradford; Caribous Larry Aiello; Cheetahs Paul Clinton, Richard Bartle.

Under 12 — Hawks Stewart Goodman, Tom Swift, Richard Vogel; Falcons Barry Tucker Sr.; Ravens Darrel Bates, Dick Alden, Angie Ruggiero; Gulls Don Hevehan, Frank McParland, Jim Higgins; Owls Neil Fisher, Bob Graff, Don Herling; Eagles Mike Brink, Tom Clark, Martin Goldman; Jays JoAnne Tucker, Walt McHendry, Jim Murphy; Cardinals Ed McDevitt, Frank Morey, Stan Sava; Orioles Hank Egan, Ron Shepard, Frank Lascher, Doreen Hunt; Robins Victor Mill, Jay Curley, Glen Rogers, Kevin DeMartino.

Under 10 — Panthers Shiva Sheel, James Connor, Dale Carleton; Wolves Jim O'Brien, Frank Lascher, John Boyle; BobCats Bill Buehner, Tom Leonard, Frank Newman; Bears Frank Murphy, Sol Gully, Tom Clark; Foxes Gary Plamondon, Joseph Pedicino, Chris Corbett, John O'Conor; Lions H. R. Dyer, Dave Campion, James Higgins; Tigers Fred Newcomb, Clark Lewis, Al Kyle; Leopards George Saalfrank, Dick Alden, Paula McKinnon, Wayne Arsenault; Jaguars Art Schwartz, Rick Fromme, John Atkinson, Tim Hanley; Cugars John Leith, Alan Bucholz, Malcolm Galvin; Pumas Jim DiClemente, Ernest Neaves, Les Lencis; Stingrays Fred Williams, Frank Morey; Sharks Mac Emshwiller, Tom Marjerison; Barracudas Bill Tarbox, Fred Hohn; Dolphins Rupert Lowe, Richard Bakulski; Marlins Stan Ostrowski, Tom Pool.

Under 8 — Road Runners Tim Hanley; BobCats Ed Bilger; Cougars Alex Chaisson; Eagles Alan Eggert; Falcons Westy Egmont; Hawks Rick Fromme; Sharks Bob Schmidt; Wolves Ed Spinelli; Bears Richard Bakulski; Cheetahs Kevin DeMartino; Jaguars Nick Orrick; Leopards Les Mencis; Lions Maurice Murphy; Panthers Sandra Pomeroy; Pumas Don Sorrie; Foxes Bill Stevens; Tigers Maurice Vanderpot.

Webster On Council

Robert E. Webster, of Channel Building Company, headquartered in Andover, has been named to the Buildings Advisory Council of Butler Manufacturing Co. The announcement was made at recent sales meetings conducted by Butler, the world's largest producer of pre-engineered metal building systems.

Webster will represent the interests of Butler Builders on a regional basis on the 15-member council. Its purpose is to provide two-way communication on matters of mutual interest between Butler and its network of more than 700 Builders who operate as independent construction companies marketing Butler pre-engineered structures.

Frederick the Great, the Prussian monarch, often had his coffee made with champagne instead of water.

MANICURIST
Available
For Men and
Women at
LYDIA'S
HAIR STYLISTS
4 PARK ST.
ANDOVER
475-4721

Expert Painting & Paper Hanging
Interior & Exterior
Quality Work!
Quality Work!
Quality Work!
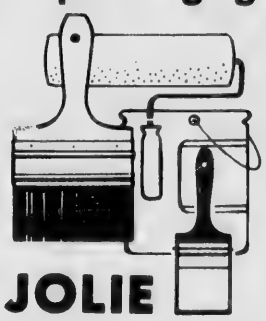
JOHN W. JOLIE
PAINTING CONTRACTOR 682-7957
Fully Insured
Workmanship Guaranteed

Dr. Spiegel Addresses Convention

Dr. Lawrence S. Spiegel recently addressed the American Society of Bakery Engineers at its annual convention in Chicago.

He spoke on the nature and economics of chocolate ingredients and their technical application in bakery products. As a food products consultant, Dr. Spiegel has had broad experience with chocolate products and is expert in bakery goods formulation.

Dr. Spiegel resides at 76 Holt Road with his three daughters. He is an independent consultant and has been active in town activities.

LC
Linda Camilleri
Custom Drapery Design
Custom Made
DRAPERIES
Valances, Bedspreads
- Full line of Decorator Fabrics (including Schumacher & Waverly)
- Guaranteed quality workmanship
- No charge for installation
- 3-4 Week delivery
- Residential or Commercial
- Shop at home — No obligation

For Personal Consultation Call:
Linda Camilleri
Custom Drapery Design
352-6897
LC

LUNCH • DINNER • SNACKS • COCKTAILS

TAX BREAK
Great Steak Special
19 OZ. CHOICE
SIRLOIN STEAK $6.99
Includes Cahoots fries or rice rolls & butter. Comp. value $9.95
Our tax expert, H&R Chopp, said you needed a tax break this year and the GREAT STEAK SPECIAL is Our "fare" Share. Valid Sunday thru Thursday only.
Cahoots Good Food Good Drinks Good Times
RTE. 114, NO. ANDOVER
685-2732
NOW APPEARING: REBECCA
Not Valid With Any Other Promotion, Discount, or International Diners Club Membership

DEN ROCK LIQUOR MART
NO. ANDOVER MALL
RTE. 114 NO. ANDOVER
TEL. 683-2216
'Keeping you in the best of spirits'

SCHMIDTS BEER 5.59 CASE 12 OZ CANS	OLD ANDOVER COFFEE BRANDY 4.99 QT
KENNEDY'S SCOTCH 8.99 1.75 L 59.2 OZ	CANADIAN CLUB 5.99 SUPER SPECIAL 7.50 ML 24 OZ
BUSCH BEER 6.50 12 OZ CAN	ROTHSCHILD EXTRA FINE BRANDY 5.99 750 ML

ISN'T IT NICE TO SEE PRICES COME DOWN FOR A CHANGE!

BLUE NUN LIEBFRAUMILCH 2.86 23 OZ	MILLER BEER 6.29 CASE 12 OZ CANS SUPER SPECIAL!
GORDONS VODKA 8.99 1.75 L 59.2 OZ	AVERO CHABLIS CALIFORNIA 1.99 ½ GAL.

SORRY, NO RAINCHECKS. Quantity rights reserved. OFFER GOOD TIL APRIL 14th

Federal Law: Any purchase of 20 wine gallons or more will require signature and record of sale.

DEN ROCK LIQUOR MART

DCS-capades

High School Open Gym

Beginning on Monday, April 9, the High School Gymnasium will be open from 7-9 p.m. on Monday through Thursdays.

Weight Room - High School

Beginning on Monday, April 9, the weight room at the high school will be supervised and available for public use.

The room will remain open only if a moderate number of individuals make use of the facility.

Rec Park Tennis Courts Lighted

The tennis courts lights at Recreation Park will be turned on beginning on Monday, April 9. The lights will come on at dusk and turn off at 10 p.m.

Kite Flying Contest

Information flyers will be distributed to all Andover Elementary Schools on Monday, April 9. This year's contest is scheduled for Saturday, May 5 and will be held at the Sacred Heart Field (located off of Balmoral Street).

Table Tennis Tournament

Registration continues for this year's Table Tennis Tournament which will be held at the West Jr. High School on Saturday, April 21. There will be both singles and doubles competition within three age groups and three different skill levels.

Registration forms are available at the Hockey Shop, The Sport Shop, Andover public schools and the DCS office located in the Stowe School. The last day to sign-up for this event is Tuesday, April 17.

Fresh Flower Workshop

An Easter Holiday Fresh flower Arranging Workshop will be offered on Thursday, April 12 only from 7:30-9:30 p.m. at the High School. All interested persons should pick up a supply information sheet when registering at the Department of Community Services office, 36 Bartlet St.

Spring Courses Offered

The spring term will begin its registration on Monday, April 9 at the DCS office 8:30 a.m. - 4:30 p.m. Classes will start the week of April 23. Watch this newspaper for additional program information.

Annual Exhibit

The Annual spring Exhibit will be held on Saturday, April 28 from 1-3 p.m. at the West Jr. High School. This exhibit will give the community the chance to observe some of the classes that are offered through the Community Services Department throughout the Fall and Winter terms. The exhibit is free and open to everyone.

Mandala

Tickets for the Mandala Folk Dance Ensemble are available at the DCS office and at posted locations throughout Andover. Mandala will be performing on Sunday, April 8 at 2 p.m. in the George Washington Auditorium, Phillips Academy. A post-performance reception sponsored by the Andover Savings Bank will give the audience the chance to meet with the 30 members of the ensemble.

Lecture

Dr. Laurie Snell, Professor of mathematics at Dartmouth College, will speak on "Putting the Drunkard's Walk to Work" at Salem State College on Friday, April 6, at 12:30 p.m. in the library Function Room. The public is invited to this free lecture, sponsored by the SSC Mathematics Department.

Welcome In Spring Walk

On Sunday, April 8, residents of the area are invited to a "welcome in Spring walk" along the banks of the Merrimack River. This walk, sponsored by the Andover Committee of the Appalachian Mountain Club, is along a section of river bank new to the series of Andover Walks. It contains some of the finest woods left on the river bank. Here, walkers will be able to look for the first signs of spring, from the tiniest flowers to the small buds on the trees. The walk will end with an excellent view of the Merrimack River from the highest point on the northern end of the Deerjump Reservation.

The hike will start on the right side (north) of River Road beyond the entrance to the Christian Formation Center. Cars should be parked at this point. To reach the starting point from Rte. 93 N, take exit 19, turn left on River Road, and proceed three miles on River Road to just beyond the Christian Formation Center. The starting time is 1:30. Leaders for this tour of the river are Doris Newton, Shelia LaMontagne, and Lee Dodd.

A vending machine, the "Golden Goat," used in Arizona shopping centers, pays out 13 cents a pound for aluminum cans. Each hour, 7,000 cans may be sorted and crushed. During 1979, 400 of these machines will be distributed throughout the country, Massachusetts Audubon reports.

THE MANOR PIZZA PARLOR
AND COCKTAIL LOUNGE
at the
Shawsheen Manor
349 No. Main St., Andover, Mass.
Enjoy Our
PIZZA - SUBS - STEAKS - OR "TAKE-HOME"
FOR FAST SERVICE CALL 475-8371 - 475-8372
QUALITY AND SERVICE OUR POLICY

CAMP EVERGREEN
Jim Loscutoff's
ENROLL NOW for the JOY OF CAMPING!
Transportation Provided ...
Door to door transportation to New England's finest daycamp.
A private independent day camp for boys and girls ages 4½ to 15. Offering a varied program of flexible structure and individual choice.
• Olympic Size Pool
• Arts & Crafts
• Nature
• Horseback Riding
• Archery
• Tennis
• Soccer
• Basketball
• Baseball
• Miniature Golf
• Overnights
• Much More!
166 Jenkins Road, Andover, MA 01810
475-2502
ACA ACCREDITED CAMP
ANDOVER

Andover Candy
New Location
Elm Square — Musgrove Building
BIG COLLECTIONS
Of
EASTER CANDIES & BASKETS
Special Easter Hours 9-7 Daily — 475-9697

We are pleased to announce the opening of
Our New Branch Store
and Expanded Facilities at
CHELMSFORD CENTER
Our services cover all difficult-to-fit-sizes in Made-to-Measure Garments, including suits, pants, knickers, riding breeches, wedding gowns and dresses of all styles, in your material or ours. . .
. . .see us at our LAWRENCE store (next to Daniel's Shoe Store) for the above services, plus professional mending, alterations & repairs, on all Garments including leathers.
Nicolosi Custom Tailors
New England's Finest Custom Tailor
153 ESSEX STREET, LAWRENCE, MASSACHUSETTS 01840
(617) 686-7842
6 CENTRAL SQ., CHELMSFORD CENTER 256-9416

FIX UP TIME SALE

READING LUMBER CO.

Scotts QUALITY LAWN PRODUCTS

...AT FRIEND'S LOW, LOW PRICES !

TURF BUILDER $6.75
- COVERS 5,000 SQ. FT.
- 10,000 SQ. FOOT COVERAGE... $12.75
- 15,000 SQ. FOOT COVERAGE.. $17.49

TURF BUILDER PLUS 2 $9.29
- COVERS 5,000 SQ. FT.
- 10,000 SQ. FOOT COVERAGE... $17.95
- 15,000 SQ. FOOT COVERAGE... $25.45

TURF BUILDER PLUS HALTS $6.99
- COVERS 2,500 SQ. FT.
- 5,000 SQ. FT. COVERAGE $12.45

FAMILY GRASS SEED	PLAY AREA GRASS SEED	SHADY AREA GRASS SEED
Covers 1,000 sq. ft.	Covers 1,000 sq. ft.	Covers 750 sq. ft.
$2.99	$4.29	$4.29
•2,000 SQ. FT.-$6.29	•2,000 SQ. FT.-$8.99	

1 LB. SEED FOR BARE SPOTS..... $2.49 QUICK COVER 3 lbs. .. $2.99

DON'T MISS THE SAVINGS ON THIS!

SCOTTS LAWN SPREADER

The easy, accurate way to feed your lawn!

$24.95

WIRE FENCE SPECIAL

HEXAGON MESH

24" HIGH
- 25'— $3.95
- 50'— $6.95
- 75'— $7.95

36" HIGH
- 25'— $4.25
- 50'— $7.75
- 75'— $10.95

ALSO AVAILABLE IN 1" MESH

SAVE

2" x 4" WELDED FENCE

- 36"— $15.95
- 48"— $20.95
- 60"— $26.95
- 72"— $29.95

ALL 50' ROLLS

GOOD 2 SIDES ¼ INCH

PLYWOOD MAHOGANY

4' x 8' Ext.

$8.40

Alum. Ext. Ladders

Type III

16 ft.	$39.95
20 ft.	$49.95
24 ft.	$62.95
28 ft.	$72.95

ORTHO

LAWN FOOD

24-4-8 NOW

$4.99

REG. $7.98

- A premium quality, lightweight fertilizer.
- Clean, free-flowing, odorless...will not burn when used as directed.
- Long lasting nitrogen builds beautiful thick green lawn.

50 Lb.

LIME

.79¢ Ea.

No Delivery on Lime

SAVE!!! 80 lb Bag $1.95

SAND CONCERETE OR MORTER MIX ALSO IN 40 lb BAGS

BIRD ROOFING

WE CARRY 8 COLORS OF QUALITY BIRD ROOFING IN STOCK.

15 yr. "WIND-SEAL"	$21.50 sq.
15 yr. "JETS"	$22.50 sq.
20 yr. "GLASS-BILT (New Fiberglass)	$23.50 sq.
25 yr. "MARK 25"	$31.50 sq.
15 lb. FELT 432'	$7.75 rl.
90 lb. ROOFING 100'	$10.95 rl.
5 gal. ROOF CEMT.	$8.45 ea.
5 gal COATING	$8.45 ea.

CEMENT PRODUCTS

94 lb. Portland Cement $3.90 Ea.

8 x 8 x 16 Blocks .54¢ Ea.

8 x 12 x 16 .86¢ Ea.

Patio Block

2" x 8" x 16 .40¢ Ea. 5 Colors

2" x 16 x 16 $1.20 Ea. 2 Colors

Conc. Brick .15¢ Ea.

Clay Brick .20¢ Ea.

Brick Pavers .26¢ Ea.

CALL FOR DELIVERY

READING LUMBER CO.

110 MAIN ST., NORTH READING

CASH & CARRY

OPEN 8 A.M. to 6 P.M. MON. THRU THURS. FRI. NIGHT 'TIL 8 P.M. SAT. 8 A.M. to 5 P.M.

True Value HARDWARE STORE

Call For Prices & Information 664-5757

Church Hoopster Honored

The Third Annual Christ Church Basketball Awards Banquet attended by over 100 parents and players was held recently in the church parish hall. The following players were given awards for their individual outstanding achievement on their own team during the Andover Church Basketball League season, as a result of a gift by Rev. J. Edison Pike:

Senior Division: Most Valuable Player, Eric Fredette; Most Improved Players, Dave Menard, Mike Blair; Intermediate Division: Most Valuable Players - A Team, Tom Brand; B Team, Mathew Leonard; C Team, Cheryl Hough. Most Improved Players - A Team, Mark Asgeirsson; B Team, Jeannie Blair; C Team, Beau Jones. Junior Division: Most Improved/Valuable Players - A Team, David Stark; B Team, David Pratt.

A placque honoring these and other players from the past three years was presented to the Rector Rev. J. Edison Pike by Coordinator Bill Rogers and will be hung in the parish hall and was a donation to the players by the Church Fair Committee.

The players who scored the most points in their division for the Christ Church Crusaders in the ACBL this year and whose names also appear on the second placque in the parish Hall are:

Senior Division, Mark Rogers, 195 points; Intermediate Division, Stephen Blair, 80 Points; Junior Division, David Stark, 46 Points.

Mark Rogers was also presented a basketball by his mother Shirley Rogers, treasurer of the ACBL league, as the Senior Division High Scorer (195 points an average of 16.1 points per game). His five year total for the Crusaders Intermediate and Senior division teams was 679 points, an average of 10.4 points per game in 65 games.

The Andover Church Basketball League awarded to the Senior Division Playoff Champions Individual trophies for their achievement and the recipients were: Coach Norm Frost, Ted MacDonald, John Rogers, Mark Rogers, Mike Blair, Randy Jones, Eric Fredette, Tom Start and Dave Menard.

Final Awards of the night went to the men and women who made this all possible and they were presented gifts by their players:

Senior Division: Tom Start to Coach Norm Frost; Ted MacDonald to Assistant Coach Whit MacDonald; Intermediate Division: A Team, Alan Gable to Coach Alan Gable; B Team, Eric Anderson to Coach Bill Anderson; Billy Earnshaw to Assistant Coach Don Earnshaw; Nancy Rogers to Assistant Coach Susan Earnshaw; C Team, Andrew Grant to Coach Peter Knowles. Junior Division: A Team, Linda Searway to Coach Scott Searways; John Russell to Assistant Coach Bruce Russell; B Team, James Robinson to Assistant Coach Mike Robinson.

Final presentation of the night by Norm Frost was a gift in behalf of the players and Coaches to Shirley and Bill Rogers for their work for the Christ Church Basketball Program where over 60 boys and girls participated in the Andover Church Basketbal League as players this year, involving over 50 parish families. Committee members of the Pot Luck Supper were Theda Leonard, Barbara Barnshaw, Mary Ellen Blair and Eleaner Menard.

Christ Church has participated in the 35 year old Andover Church Basketball League for the past five years and this year's teams compiled the best record yet with the Senior Division team winning the Playoff Championship with a 9-3 record and the Intermediate B Team placing second with an 8-2 record.

Pinewood Derby Held By Pack 75

The Pinewood Derby was the theme of the March meeting for Cub Scout Pack 75 of St. Augustine's School. There were many close races and the winners were:

1st place, Jell Holmes; 2nd place, Joseph Bonanno; 3rd place, Kurt Seastrand. Best design awards went to: 1st, Glenn Fortin; 2nd, Kurt Seastrand; 3rd, Joseph Bonanno. All other Cubs were given ribbons of participation.

After the race, badges were presented to the following Cubs:

Bear, gold arrow, silver arrow, Steven Gerroir; bear, gold arrow, Scott Kirwin; bear, Drew Dunn and Jeff Holmes; gold arrow, 2 silver arrows, Joseph Bonanno; wolf, gold arrow, silver arrow, Glenn Fortin and Kevin Henderson; wolf, Ricky Cavallaro, Louis LoPresti, Bartley Parker and Peter Trede; bobcat and wolf, Matthew Fardy; bobcat, Billy Flynn.

New England has 300 community recycling programs, 43 of which have separate curbside collection of recyclable materials, Massachusetts Audubon tells us.

In parts of Indonesia, people used to avoid making loud noises in the rice fields lest it frighten the rice plants.

Capilo

The Total Salon for
Hair Cutting & Styling
European Skin Care
Sculptured Nails
All services performed by specialists in their field.
2 RIVERINA RD.
SHAWSHEEN, ANDOVER
475-1639
Behind Cadillac Dealer

We are introducing
"HAPPY HOUR BUYING"
to Andover
10% Off
ALL
WINES & LIQUORS
Between
3 PM & 6 PM Daily
McCRACKEN'S LIQUORS
475-3636
Shawsheen Sq.

The only place to buy Jeans is
Ned's Place
OVER 50 STYLES OF PRE-WASHED JEANS
285 Essex St., Lawrence, Mass.
Tel. 687-7512 Hrs: Mon thru Fri 10-9; Sale Only 10-6 Sat.
WE HAVE BEEN FORCED TO RELOCATE DUE TO FIRE
Take advantage of our misfortune!
SMOKE AND WATER DAMAGE SALE
UP TP 50% Off & More
• JEANS • Shirts • Jerseys • JEANS
• Skirts • Pants • JEANS • Suits
• Dresses • JEANS and more JEANS
Levi's

FIRE STOCK		NEW STOCK	
CORDS		CORDS	
REG.	17.00	REG.	17.00
NOW	8.99	NOW	11.99

ICE CREAM EASTER CAKES

. . .Beautifully made in various styles shapes and colors.
ORDER YOUR FAVORITE TODAY!
Call
ROSE GLEN
Ice Cream & Dairy Bar

5 Andover St.
Andover, Ma.
475-3118

369a So. Broadway
Salem, N. H.
893-6800

Babe Ruth Tryouts Scheduled

The Andover 13-15 year old Babe Ruth baseball team, defending Greater-Lawrence League playoff champ, will hold tryouts for the 1979 club on Saturday, April 21 and Sunday, April 22.

The Saturday session will run from 2 p.m. to approximately 4:30 p.m. at the Andover High School field, while the Sunday tryout will be from 2-4:30 p.m. at the East Junior High Playstead Field.

All Andover youngsters between the ages of 13 and 15 are eligible, as long as they will not reach their 16th birthday prior to Aug. 1, 1979.

Although several members of last year's team are eligible again this year, all 15 positions on the team are open.

Thirteen-year-old players intending to try out for the Babe Ruth team are reminded that they may also play in the new Andover Senior League 13-year-old division during May without jeopardizing their position on the Babe Ruth squad.

Andover will play a 24 game regular season schedule, plus playoffs if it qualifies. The team generally plays between 30-35 games per year.

Plans are also in the works for the team's seventh annual trip to Montreal, Canada in early July.

During the trip the Andover squad will play several games against Canadian teams, visit the large amusement and exhibit area at "Man and His World," view a Montrial Expos-Los Angeles Dodgers game, and take several recreational swims.

The team will be based at McGill University during its stay.

During the past vie years Andover has won over 100 games, chalking up a 108-41-3 overall record.

The team has finished among the top three clubs in the league each of the last nine years, and has failed to make the post-season playoffs only twice in its existence.

Among the players to star for the team in recent years are Glenn Verette, Brian Twomey, Thom Lawler, Keith Verette, Jeff Towne, Steve Fabiani, Dave Mosher, Tom Coffey Dan Grams, David Farrell, Chuck Souter, Lary Larrabee, Brian Kelly, Bill Stahley, Steve Serley, Dave Birnbach, Bob Heidt, Fred Foote, Wayne Merola, Steve Rathbun and Ed Powers.

The team will again be managed by Rick Harrison and Ed Kelley.

Anyone wishing further information may call Rick Harrison at 475-2007 or 1-455-5671.

Evening For Divorced

The Archdiocesan Justice and Peace Commission, in conjunction with the office of Most Rev. Joseph J. Ruocco, Auxiliary Bishop of the Lowell Region of the Archdiocese of Boston, announce an evening for all divorced and separated Catholics in the Merrimack Valley area.

The meeting will take place at Sacred Heart's Parish Hall, South Main Street (Rte. 125) in the Bradford section of Haverhill, on Palm Sunday, April 8, beginning at 7:15 p.m.

The evening entitled, "We Listen and Care: an invitation to Divorced and Separated Catholics," is an opportunity for those involved in ministry to listen to the needs and problems of those who have suffered the pain of separation or divorce.

After a welcome by Bishop Ruocco, there will be a panel discussion led by Fr. Paul Werner, a clnical psychologist actively involved in ministry to Divorced and Separated Catholics.

Indicators

One of the best indicators of the quality of land and man's own environment is the native populations of fish and wildlife, Massachusetts Audubon says.

Book Etiquette

A 19th century etiquette book advises, "The perfect hostess will see to it that the works of male and female authors be properly separated on her book shelves. Their proximity, unless the authors happen to be married, should not be tolerated."

Let's Go Bowling at Andover Lanes
34 Park St. - 475-9706
Bowling Is Fun!
Bowling Is For Everyone!

603-898-2035
Don's
NEW ENGLAND SAILING CENTER
ROUTE 28, SALEM, N.H. - 03079
O'day
Johnson Chrysler 4 Winns Arctic Cat

Andover's best lunchtime is between $1.75 and $2.25
Different daily luncheon specials from a Soup & Salad combination to Hearty Sandwiches.
WHERE THE GOOD TIMES ARE FOUND.
The Ground Round
ANDOVER
560 South Main St.
475-9691

WHITWORTH'S FOR RUNNING SHOES!
• NIKE "OCEANIA" $18.95
• NIKE "ROADRUNNER" $22.95
• NIKE "LEATHER ROADRUNNER" $23.95
• NIKE "LEATHER CORTEZ" $27.95
• NIKE "WAFFLE TRAINER" $27.95
• NIKE "ELITE" $29.95
• NIKE "L.D.V." $34.95
• ADIDAS "DRAGON" $19.95
• ADIDAS "TRX" $27.95
• ADIDAS "COUNTRY" $29.95
• BROOKS "VILLANOVA" $19.95
• BROOKS "VANTAGE" $25.95
• TIGER "TIGRESS" $28.95
• TIGER "MONTREAL II" $32.95
OVER 80 STYLES ALL 1st QUALITY!
TRACK SPIKES? NIKE AND ADIDAS $14.95 $19.95 $24.95 $31.95

BASEBALL & SOFTBALL!
• SPECIAL! FAMOUS WILSON A2000 PROFESSIONAL GLOVE LIST '80 $50
• PEE WEE GLOVES ....from $2.98
• LITTLE LGE. GLOVES ....from $12.98
• FULL SIZE GLOVES ....from $19.98
OTHER GLOVES BY • COOPER • RAWLINGS • WILSON • SPALDING • MACGREGOR • KOHO • LOUISVILLE
NEED SPIKES?
• METAL BASEBALL SPIKES ....from $15.98
• SPOTBILT SPIKES ....from $17.98
• MOLDED SPIKES ....from $5.98
• NIKE or ADIDAS MOLDED SPIKES ....from $11.98
WHITWORTH'S
SPORTING GOODS
407 ESSEX ST., LAW. TEL. 682-2573
OPEN TUES. & FRIDAY NITES TILL 9 P.M.

Andover Country Club
Is Available For:
• Weddings
• Reunions
• Anniversaries
• And Other Functions
CALL 475-9712

We Have Openings In
SUMMER HOCKEY SCHOOL
from August 20 to August 31
2 Rinks — one for ages 7-11, one for ages 12-14
Wilmington Youth Ice Arena, 12:30-4:00
Instructed by High School Coaches
Cost $90.00
For More Information Call John Burns
After 4:00 PM
944-7218

Ski Racing Letter

Stephen Green, son of Mr. and Mrs. Gerard Green of 12 Avon St., Andover, has won an athletic letter award for Junior Varsity ski racing at Austin Preparatory School, Reading. Shown here is Rev. Robert A. Walsh, headmaster of the school, presenting the award to Green.

In Fraternity

Paul Stephen Bedrodian, son of Dr. and Mrs. Paul H. Bedrosian of Andover has joined Tau Kappa Epsilon Fraternity at Worcester Polytechnic Institute.

Tau Kappa Epsilon is the world's largest college general fraternity with over 300 active chapters on college and university campuses in the United States and Canada.

REGAL and MFG

PLEASURE BOATS

- Complete Packages Sail & Power - 14 up
- Canoes and aluminum Fishing boats
- Boating Supplies accessories & Gift Items

JOHNSON OUTBOARDS
Exit 38 off 495 GO STRAIGHT Rt. 38
ROUSSEL MARINE INC.
1543 BRIDGE ST., DRACUT, Phone 453-2112

Termites?
Call
WALTHAM CHEMICAL CO.
682-5124
NEW ENGLAND'S LARGEST TERMITE & PEST CONTROL - SINCE 1893

Dividend

The board of directors of the Charles River Breeding Laboratories declared a cash dividend of $.085 per share, payable on April 20, to stockholders of record at the close of business on March 30, 1979. This marks the 13th consecutive quarter that Charles River has paid a cash dividend.

The Charles River Breeding Laboratories has production facilities throughout the U.S., Canada, France, England and Italy. The Charles River Companies are the world's largest producers of laboratory animals — specially-bred rats, mice, hamsters, rabbits, guinea pigs and primates. Charles River stock is traded over-the-counter in the NASDAQ System.

KIDS EAT FOR
$1.79
Any meal and a soft drink from our Children's Menu.
The Ground Round
ANDOVER
560 South Main St.
475-9691

TORO®
SAVE $40
21" Self-propelled Rear Bagger
Trims close on both sides, up front too. All new self-propelled rear wheel drive with unique Select-A-Pace™ control handle. 21" cut. Savings on all rear bagging models. Mod. 20790. Reg. $389.95 Red Tag Sale, $349.95*.
SAVE $30*
21" Self-propelled Mulcher Deluxe
For a well-groomed lawn with no bagging or raking. Feeds nutritious clippings to lawn. Self-propelled. Quick, single lever ht.-of-cut adj. 21" cut. Mod. 18060. Reg. $309.95 Red Tag Sale $279.95*.
Haven't you done without a Toro long enough?™ TORO
*Comparing dealer's regular price and promotional selling price. While supplies last
Red Tag Sale

TORO®
SAVE $40
21" Self-propelled Rear Bagger.
All new Self-propelled rear wheel drive with unique Select-A-Pace™ control handle. Exclusive High Torque® engine with Key-Lectric® start. 21" cut. Mod. 20790. Reg. $389.95
Red Tag Sale $349.95
Save on other selected Toro rear baggers too.
Haven't you done without a Toro long enough?™ TORO
*Comparing dealer's regular price and promotional selling price. While supplies last
Red Tag Sale

TORO®
SAVE $30
21" Self-propelled Mulcher Deluxe.
For a well-groomed lawn with no bagging or raking. Feeds nutritious clippings to lawn. Self-propelled. Quick, single-lever height-of-cut adjustment. 21" cut. Mod. 18060. Reg. $309.95*
Red Tag Sale $279.95
Savings on other selected Toro Mulchers too.
Haven't you done without a Toro long enough? TORO
*Comparing dealer's regular price and promotional selling price. While supplies last
Red Tag Sale

RED TAG SALE March 26 - May 5

TORO®
SAVE $30
21" Self-propelled Side Bagger.
Mows two ways. Bags clippings or returns them to lawn. Self-propelled front drive. Dependable Briggs & Stratton engine. 21" cut. Bagging kit optional. Mod. 16320. Reg. $249.95
Red Tag Sale $209.95
Savings on other selected side baggers too.
Haven't you done without a Toro long enough? TORO
*Comparing dealer's regular price and promotional selling price. While supplies last
Red Tag Sale

ROBY MEIER
56 Berkley Street, LAWRENCE Tel. 686-4743

Fun Days Slated At YWCA

The Greater Lawrence YWCA is offering a whole week of activities for girls between the ages of 8-12. There will be a Babysitters Training Course on April 17, 18, 19 and 20. This course covers information on fire safety, personal safety, child care, child behavior and first aid. Each subject entails awareness and prevention. The YWCA has a complete manual that each participant will use as a guide and be able to keep once the course is completed. There is a written test which enables the participant to become a Red Cross Babysitter. If you are interested, please register at the YWCA on or before April 11.

For another fee, the YWCA is offering a package April Vacation Week. There will be swimming every day from 2:15-3 p.m. Then, on April 17, from 3:15-4 p.m. there will be a cooking workshop; on April 18, from 3:15-4 p.m., a gymnastic workshop; on April 19 from 3:15-4 p.m. a Make A Plant Hanger workshop; and on April 20 from 3:15-4 p.m. there will be a movie.

Please register for these activities on or before April 11. For further information, call the Greater Lawrence YWCA.

Down The Years

(Continued from Page 32)

25 Years Ago — April, 1954

Andover property owners will not receive water bills in April, nor will they receive any water meter readings this month. This new policy was adopted at a recent meeting of the board of public works which decided that instead of sending out semi-annual accounts the bills for water will be issued only once a year.

Patrolman Alfred M. Robb of the Andover Police Department won the highest honors in the New England Police Revolver League pistol match held during the past winter months, and the local teams in the league won high places in their classes.

The majority of townspeople present at the Central elementary school Monday night favored the relocation of Route 28 through the westerly part of the town, a short distance further west of the tentative route proposed by the state department of public works.

Governor Christian A. Herter paid a visit to the exposition and aquatic show presented by the boy scouts of Greater Lawrence at the Case Memorial Cage at Phillips academy last Saturday.

The testimonial dinner tendered Roy A. Hardy at the Phillips Academy gym under sponsorship of the Andover board of trade was attended by more than 500 persons, many of whom were from nearby communities.

10 Years Ago — April 1969

Enforcement of the dog-control law may be by private contract or by a municipal employee. The new law, approved by town meeting vote, will restrict the activity of caninies in the town once a full-time dog officer is appointed.

Flouride continues to be a hot issue in the community. Several local residents are protesting the presence of the chemical injected into the water supply by order of the Board of Health.

The Andover Board of Health will sponsor a rabies vaccine clinic on Saturday morning, April 5, and Saturday morning April 12 at the shop area at East Junior High. The clinic will be for dogs owned by Andover residents and will be conducted by Dr. Richard Lindsay.

Andover's Memorial Hall Library has adopted a radical new policy to attack the age old problem of overdue books, a policy which few other public libraries in the U.S. have adopted — the honor system! On April 1, the library stopped collecting fines for overdue books.

The Newcomer's club of Andover will hold their spring dinner dance Saturday, April 19, at the Andover Country Club. Members and all new residents are invited to attend the semi-formal dinner dance.

Pack 102 Entertained

Cubscout Pack 102 meet in the Bancroft School cafeteria for their monthly pack meeting. Jamey Soule, Andy Greenstein, Stephen Prochniak, Taylor Ongaro, and John Skillings, from den 5, led the audience in the opening ceremonies.

The theme for the month of March was Entertainment, and after the opening ceremonies, the scouts and their parents were treated to stage skits performed by dens two, three, four and five. The Bears provided humorous commercial breaks between each skit, and the Webelos topped off the evening's skits with their own rendition of "The Gong Show."

New England has 300 community recycling programs, 43 of which have separate curbside collection of recyclable materials, Massachusetts Audubon tells us.

JAMES M. BATTEN, ASA, BSA

Financial Planner Tax Consultant

Your Federal & State Income Tax Returns prepared by an experienced, practicing Tax Accountant with full knowledge of the new 1978 tax Law changes as they apply to your individual tax situation. I will visit you in your home at your convenience.

PLEASE CALL

475-8755 or 664-6601

Any Time, Thank You

RE-TIRE AT...

W.A. Schlott TIRE CO.

160 So. Broadway, Lawrence

TEL. 685-0771

OPEN DAILY 8 A.M.-5:30; SAT. 8 A.M.-1:00 P.M.

R.V. TIRES and WHEELS

For Vans, Light Trucks and Campers

LEE RIDGE RUNNERS

as low as $68.35 plus 4.50 F.E.T.

For A11-15 LT 4 ply Raised White Letters

The LEE RIDGE RUNNER

Is also available in the following sizes:

12-15 LT 4 ply ..... Raised White Letters
12-165 6 ply ..... Raised White Letters
14-15 LT 6 ply ..... Raised Black Letters

TIRE BUY OF THE WEEK

11-15LT BLEMS

4 ply Raised White Letters

LEE RIDGE RUNNERS

For Only $56.90 plys 4.50 F.E.T.

TIRE BUY OF THE WEEK

DUNLOP RV RADIALS

800R16.5 8 ply for $88.65 plus 3.86 F.E.T.

also available in sizes!

875R16.5 — 950R16.5 — 12R16.5

We Also Have

The DUNLOP RV RADIALS In RAISED WHITE LETTERS In Sizes

11R15LT — 12R15 LT — 875R16.5

BRIDGESTONE RV TIRES

(The Best In Town) available in 875x16.5 and 950x16.5

WHITE SPOKE WHEELS

as low as $34.90 (for 15 x 7)

CHROME WHEELS

For $49.85 (For 15 x 8)

Be sure to see our ad every Thursday on the Andover Townsman's Sports pages.

W. A. SCHLOTT TIRE CO.

Distributors of • ARMSTRONG • BRIDGESTONE • MICHELIN • LEE • DUNLOP & IROQUOIS Motor Cycle Tires

Signs Of Spring

Massachusetts Audubon Society's Ipswich River Wildlife Sanctuary is sponsoring a number of natural history courses and events for adults and children this spring. A spring brochure with complete course descriptions and events is available by calling or writing the sanctuary.

For the beginning birder as well as the more experienced there are a number of courses to choose from, Birding For Beginners, a five session morning course begins Thursday, April 19; and Bird Study, a five session evening course beginning April 26, offer the interested birder some fundamental ornithology and experience in the field.

For the wildflower enthusiast: Wildflowers In Spring, a morning four session field course begins April 25.

For those wishing to learn more about their environment and share their experience and curiosity of the outdoors to children, we offer Nature With Children, beginning April 24. This course is also for anyone who would like to be a Sanctuary tour guide.

Wildlife Management At Home is a special course for the small land/homeowner who want an introduction to wildlife populations, and habitat analysis. This evening course begins April 24.

The Sanctuary is offering a number of activities for families to participate in. Some of the activities to choose from which are offered on Saturdays or Sundays are: Build a Bird House, Evening Woodcock Walk, Ponding, Early Bird Hike, Herp Walk.

The Sanctuary is offering a number of children's courses. All courses begin the week of April 23.

Fours and Fives is a six session exploration of spring with favorite adult and child. There are morning and afternoon sessions.

Polliwogs and Pussy Willows is a spring discovery course for 6 and 7 year olds.

THRIFTY RENT-A-CAR
ASK ABOUT THE
Thrifty $100 special
LESS THAN
$8 A DAY & 7¢ A MILE
CHEVETTE
12 PASS. VAN
Other Cars Available
2 Railroad Ave., Andover
475-9129

"SALES CONTEST"
Now In Progress At
JAFFARIAN'S

Take Advantage Of Our
SUPER CASH DISCOUNTS
And
Tremendous Trade Allowances
WE'VE GOT 'EM!

TOYOTA DELUXE 4-WHEEL DRIVE TRUCKS.

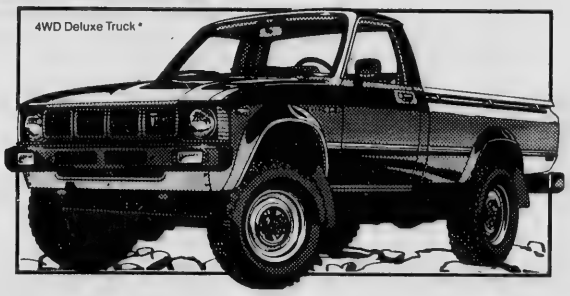

CELICA Supra

IT'S HERE
A SPORTS MACHINE,
A LUXURY CAR...
IN PURRFECT HARMONY

JAFFARIAN'S SERVICE, Inc.
312 River St. 686-0941; Haverhill 1-372-8551
"Your VOLVO-TOYOTA Dealer for the Merrimack Valley"
LEASING and DAILY RENTALS AVAILABLE
VOLVO Rte. 110 Exit 49 Off Route 495 TOYOTA

Vandalism

(Continued from Page One)

have been torn down.

In many areas, private and public property has been scarred by cars running wrecklessly over lawns.

Industrial plants and public buildings, particularly schools, have had windows smashed, one firm in the Lupine road area having to replace over 100 windows since the first of the year.

Police feel that if the public becomes more aware of the problem and assists with calling police regarding any suspicious or noisy activity in their areas, threre is a possibility of getting to the scene and making some arrests.

The smashing of mail boxes has been going on for some time. Last weekend vandals followed a path from High Plain Road through West Andover into Ballardvale.

Mail boxes are not only knocked over, off posts or stanchions, but also smashed, which makes such action a federal offense under U.S. Postal Service laws.

Police point out that mail boxes, in some instances cost more than $50.

At Memorial Hall library, the security guard was placed on duty in an effort to insure that the library was used by patrons strictly for what the facility was intended and not the target of vandals or as a gathering place for youths.

Problems at the library have included the smashing of light bulbs in one of the rooms, slashing of pages from books, theft of books, and removal of pages from encyclopedias. In the latter case replacement is by purchase of an entire set, since individual parts of an encyclopedia cannot be purchased.

A few weeks ago a group of youths were brought before juvenile court on charges of continual disturbance and vandalism at the library.

The requirement by students to present their library card for admission, began on Monday.

The tearing down of street markers, stop signs and other directional signs is also a costly prank. Each sign and post knocked down and stolen represents a minimum $$50 cost for replacement, plus labor.

Administrative Aid Johnson Points out that the public is hit by the cost in one way or another along the line. If damage to private property is covered by insurance, then rates are effected. Damage to public property comes from the taxpayers.

Breaking of school windows results in curbing some of the programs in the schools, since funds for special programs must be diverted to the maintenance account. In most cases the windows broken in schools are costly to replace, particularly at the high school where thermopane windows are in use.

Police are hopeful that the public will be alert to the problem and begin assisting by calling the station to report activity of an unusual or suspicious nature. Chief Nicoll and Johnson agree that the department is aware that in many instances there may be "false alarms," or the situation may not be of a vandalistic nature, but the department would rather be alerted with the hope of curbing the problem which is serious and will probably worsen with the advent of spring weather.

Budget

(Continued from Page 29)

of electricity, which is oil-based, in the schools (Andover High is all electric).

"It's not King, it's the shieks that've done it to us," he said.

Finn said some people feel there's fat in government, and "we have to explain that's not true. If we can convince them we've done all the cutting we can, I feel they'll go along with our recommendations."

Clark agreed that "people would rather pay more here," contrary to Saco, Maine, where the effect of a self-imposed tax cap has been a decrease in property values, a glut of houses on the market, and even the closing of schools for a time.

Byrne added they'll just have to explain why each and every item has gone up, and what is necessary.

"It's just going to take time," he said.

Lions To Seek Funds For Research

The Andover Lions Club will be collecting contributions for the Massachusetts Lions Eye Research Fund, Saturday, April 7, on Main Street, Andover, and in Shawsheen Plaza.

The club has designated that day White Cane Day, and will be collecting funds while wearing yellow caps with the Lion's club insignia on them and carrying yellow and blue collection canisters.

Antiques

Antiques In The Country, an indoor exhibition and sale will be held at Woodman's Function Hall, Route 133, Essex, MA on May 5, 6. Dealers from all over New England will exhibit china, glass, silver, furniture and many other collectibles for this eighth show for the benefit of Children's Friend and Family Service Society of the North Shore, Inc.

It's New! It's Exciting!
GORHAM'S
DECORATING IDEA ROOM
Just completed — 6 room setting Vignetts to help you visualize how wallpaper can beautify your home.
COME IN AND BROWSE. . .
. . . Then Let Your IMAGINATION Go To Work!
APRIL SPECIAL! Cuprinol WOOD STAIN Reg. $11.89 Gal. NOW $7.99 Gal.
"The Convenient Store"
GORHAM HARDWARE
Open Mon. thru Sat. 8:00 a.m.-6:00 p.m.
685-4870
581 Chickering Road (Rte. 125)
No. Andover, Mass. (Opposite Haffners car wash)

SPECIAL PURCHASE
on these two most-wanted cars:
1978 DODGE MAGNUM
XE 2 DOOR HARDTOP
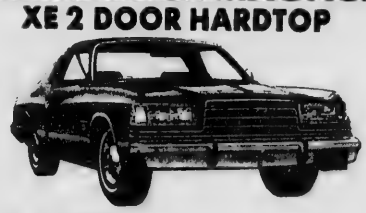
$4477 #P215-P197-P124
1978 CHRYSLER CORDOBA
2 DOOR HARDTOP
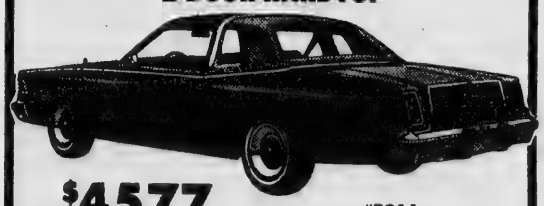
$4577 #P211
All with air-conditioning, automatic transmission, power steering and brakes, power windows, radio, heater, radials and more. All selected from Chrysler Corp. former leased cars. Plus Chrysler Corp. Power Train Warranty for 12 months or 12,000 miles.
MANY OTHER MAKES AND MODELS AVAILABLE
MANZI DODGE
9 Merrimack St., Lawrence at So. Broadway
Tel. 683-9591

ANDOVER CHIMNEYS
Roofing and Chimney Services
NEW ROOFS and ROOFING REPAIRS
CHIMNEY
Cleaning • Repairing • Rebuilding • Siliconing • Painting • Pointing and Cap Installation
FULLY INSURED
FREE ESTIMATES - FIND US FAST IN THE YELLOW PAGES
475-7561 Anytime

To Field New Team

Andover will field a team in the new Greater-Lawrence Babe Ruth 16-18 year old League, scheduled to begin its first season of operation in mid-June.

The Andover club will be managed by Al Pelletier, with Don Rathbun and Hal Faigel the coaches.

The new league, an extension of the long-established 13-15 year old league, has definite commitments from Andover, Georgetown and two Lawrence teams as of this date.

Other towns expressing an interest in fielding teams include Methuen, Lowell and Haverhill.

All Andover young men between the ages of 16 and 18 are eligible to participate, as long as they will not reach their 19th birthday prior to Aug. 1.

The team roster will include 18 players, and league officials are projecting a regular season schedule of 18-24 games plus playoffs.

Andover will play its home games at the East Junior High Playstead Field, while all games against Lawrence teams will be held at the Mark Devlin Stadium complex.

The season is expected to run from mid-June until early August.

No definite date has yet been set for tryouts. They will be held some time around mid-May, and will be publicized in the TOWNSMAN in advance.

Anyone wishing more information on the league or Andover team may contact Pelletier.

Andover Ruth officials are also in the process of strengthening the existing Andover Babe Ruth Baseball Association, with intentions of increasing the size of the membershipand elected officers.

Anyone interested in joining the association is asked to contact Dick Heidt (475-6838.

There will be a general meeting of all prospective association members in late April.

Lullaby Of Broadway

Ronald Kublin, son of Mr. and Mrs. Bennett Kublin of 20 Candlewood Drive, Andover, sings "Believe in Me," a song of his own composition, for Austin Preparatory's fifth annual student musical, "Lullaby of Broadway." The show featured songs and dances from several popular Broadway shows as well as a musical tribute to George M. Cohan.

Big, bad wold stories and myths may have originated from the behavior of wolves diseased with rabies at a time when the disease was not recognized. Rabid wolves become bold and attack people in towns whereas a healthy wolf is shy and avoids people, Massachusetts Audubon says.

Aluminum Recycling

The Reynolds Aluminum Recycling Company urges area residents to do some environmental spring cleaning by recycling their used aluminum cans and other aluminum items.

Besides reducing litter and solid waste, recyclers contribute to a 95 percent energy savings when aluminum is recycled.

Reynolds will send a mobile unit to Methuen Mall on Wednesday, April 11, from 11:30 a.m. to 12:30 p.m. to pay consumers 20 cents per pound

Call THEM . . . Then Call US!
• Auto Glass
• Insurance Installation • Mirrors
• Table Tops • House Glass
Bob or Susan
A & B Auto Glass Co.
4 Franklin St., Lawrence 687-3980

Dan's Auto Body
• Auto Glass
• Ins. Estimates
• Collision Repairs
• Sand Blasting
209 Main St. Rte. 28
No. Reading 664-8534
Danny Thomas - Proprietor

Car Stolen or Damaged?
GIVE US A CALL
DOLLAR RENT-A-CAR SYSTEMS
ARROW or SIMILAR TYPE CAR
$10.00 Per Day 100 Free Miles
Reserve Your Car Now.
call: (Toll Free - 24 Hrs.)
1-800-732-3900
ANDOVER
[Taylor Rental]
Most major credit cards accepted

TEXACO
MORE PULLING POWER
VILLAGE ANNEX TEXACO
CYR OIL CO.
14 North Main St., Andover
QUALITY . SERVICE . SAVINGS

Swing Into Spring With a NEW HONDA!
The exciting new ACCORD PRELUDE Sports Coupe in Stock
Choice of Colors
Immediate Delivery!
1979 GAS-SAVING CIVICS: CHOICE OF COLORS AVAILABLE
IMMEDIATE DELIVERY
1975 CHEVY NOVA
Auto. Transmission
Clean Car U-47
$2795
1977 DATSUN 200 SX
5 Speed AM/FM Radio
U-79
$4295
Good Selection of Used Cars
1978 CIVIC 1200
Nice Car! U-86
$3995
1977 HONDA
1200 Sedan AM/FM
Stereo, Low Mileage
Lots of Extras
U-88 $3795
Take Advantage of BIG Savings!
THE HONDA BARN
260 Main St., No. Reading 664-3118 - 944-7750

OUR LOW OVERHEAD MEANS LOW-LOW PRICES TO YOU
'79 OLDS CUTLASS SUPREME COUPE
Economy V-6 engine, hydramatic, P.S., P.B., Mag wheels, steel belted radial w/w tires, accent stripes, color White. Stk. #78.
$111.08 per mo. 48 mos. SALE PRICE $5630
$1330 down, cash or trade, amount financed $4300, APR 10.97%, finance charge $1031.84, total payment $5331.84, deferred payment $6661.84. $111.08 per mo. for 48 mos.
'79 OLDS CUTLASS SALON COUPE
Dark Blue hydramatic, P.S., P.B., Mag wheels, steel belted radial w/w tires, rear window defogger, dual sport mirrors, economy V-6, Stk. #120.
$103.38 per mo. 48 mos. SALE PRICE $5470
$1470 down, cash or trade, amount financed $4000, APR 10.97%, finance charge $959.84, total payment $4959.84, deferred payment $6429.84, $103.38 per mo. for 48 mos.
WEST ST. MOTORS
Your Oldsmobile Dealer
134 West St., LAWRENCE, 683-8775 Open Eves. 'til 9, Sat. 'til 5

Austin E. Anderson

Chairman Of Bank Board

Austin E. Anderson has been elected chairman of the Board of directors of Security National Bank, Lynn. He was elected a director of the Danvers National Bank in 1957.

Anderson is a native of western New York and a graduate of Yale University. After returning from the service in World War II, he became associated with Daniel Lowe & Co. of Salem, and remained as General Manager until 1960 at which time he purchased the Andover Gift House, Inc. of Andover, Massachusetts.

Anderson served as a member and president of the Salem Rotary Club, as trustee of the Salem 5¢ Savings Bank, and as a director and officer of the North Shore Children's Society. He was also active in Danvers as a member and chairman of the school committee.

As a businessman in Andover, he was active in the Chamber of Commerce, serving as president and chairman of the retail division. He served as trustee of the Essex Broadway Savings Bank, and is now a member of the Lawrence Rotary Club.

Currently, Anderson is assistant treasurer and director of Hanover Concrete Construction. He holds a staff position with the South Church in Andover and president of the Andover Historical Society.

He resides in Andover with his wife Priscilla, and has two sons, Peter of Andover and Bruce of Stratham, N.H.

Making bottles with recycled glass reduced energy use (by 10 to 15 percent) and air pollution, according to the Glass Containers Corporation. Recycled glass is easier to melt than are raw materials. Bottles can be made with 50 percent recycled glass, Massachusetts Audubon tells us.

DRISCOLL'S
PACKAGE STORE, INC.
Warren Young, Mgr.
A Superior Selection of
WINES
FINE DOMESTICS
CHOICE IMPORTED
• LIQUORS • BEERS
BARTLET cor BARNARD ST.
ANDOVER
475-1004

A CLASSIC, WIDE-OPEN SPORTS CAR YOU CAN AFFORD.
MGB
Classic convertible sports cars have these things in common: a special lean, functional beauty, a rare grace in motion and, for the driver, a unique feeling: sun, wind and freedom. MGB is all of these things, and more.
But, while yesterday's classics are often very costly, the MGB is a living classic sports car you can afford.
The MGB has real sports car engineering underneath the good looks, engineering that has delivered Sports Car Club of America national production championships. MGB has rack and pinion steering, a short-throw four-speed stick, track-honed suspension, a snappy 1800cc engine and 4 front disc brakes. So take our quick course in the classics, and let the wide-open MGB widen your driving horizons today.
For the name of the dealer nearest you, call these numbers toll-free: (800) 447-4700, or in Illinois, (800) 322-4400.
BRITISH LEYLAND
GENE'S GARAGE
Andover's SAAB — MG Factory Authorized Dealer
265 Lowell St., Lawrence 682-7047

FOR THE BEST DEAL
See Us First Or See Us Last
But Be Sure To See Us!
'78 DODGE
Magnum Cpe.
Small V8, Auto, P/S, P/B, AM/FM, Air, 13,000 Miles, 12 Month, 12,000 Mile lower train warranty. $4888
'76 CHRYSLER
Cordoba
36,000 Miles, All the right equipment.
Stk. #613A
$3888
'77 PLYMOUTH
Volare
Was $5795
6 Cyl., Auto., P/S, Look and Runs as good as new. Stk. #737A. Was $4695
$4088
'76 DODGE
¾ Ton Maxi Van
V8, PS/PB, Sun Roof. Stk. #796A. Was $4695
$4766
MANY MORE IN STOCK
BEST
BUICK OPEL
SAAB GMC
RTE. 125 HAVERHILL
Exit 48 Off 495
688-3121 — 373-3882

RUNS ON REGULAR GAS!
Day/Night Rear View Mirror
Reclining Bucket Seats
4-Speed Standard Transmission
Thermostatically Controlled Fan
Rack And Pinion Steering
Body Side Moldings
Front Wheel Drive
Generous Trunk
Power Front Disc Brakes
Radial Ply Tires
Equalizing Dual-Braking System
4-Wheel Independent Suspension
We Have A Few Demos And '78 FIATS Available At Super Clearance Prices!!
$3672
Stk. # 1963 Delivered
ONLY $3672 BUYS A FIAT 128 SO COMPLETELY EQUIPPED, ABOUT ALL YOU HAVE TO DO IS PICK A COLOR
You get all this as standard equipment on Fiat 128. All in a sleekly styled European performance sedan that really does have room for four because it's got a transversely mounted engine, too.
So come on in, pick a color, and take a Fiat 128 2-Door or 4-Door for a test drive today.
FIAT
SEEMS THE MORE YOU DRIVE IT, THE BETTER IT GETS.
KEN SCHENA AUTO SALES
RENAULT
FIAT
1 RIVER ST.
HAVERHILL, MASS.
TEL. 617-373-1291

Raised Funds For Elderly

Matthew Lavin, Amy Grotta and Adam Lavin (left to right) show the money they raised for the Elderly Feeding Program by running a lemonade stand last week at Doherty School.

Reservists To Conduct Outing

The North Andover Board of Public Works, in cooperation with a local unit of the U.S. Army Reserve, will be holding a clean-up week in the town, which will climax with a display of military medical equipment and demonstrations on Saturday, April 7, at the Town Farm off Salem Street.

Saturday afternoon will be highlighted by the outing at the Town Farm, open to all area residents, featuring free refreshments, displays, and medical classes for for Scouts and students, provided by the Reserve unit.

The Reserve unit assisting No. Andover in the project is Company B (Medical) of the 187th Support Battalion. The unit drills at the U.S. Armed Forces Reserve Center on North Parish Road in Lawrence.

The outing portion of the program, which is open to the general public, is an added feature of the clean-up week.

The refreshments, donated by businesses in the No. Andover area, will be prepared by members of the Reserve unit, which will set up and operate a field kitchen for the occasion.

The local reservists will also set up a display of field medical equipment, which will include two large tents equpped to function as a field medical clearing station.

In addition, the unit will have on display two of its new ambulances and equipment, two two-and-a-half ton trucks and radio-equipped jeeps.

Classes in medical subjects will be offered by medical personnel of the unit. These will help qualify Scouts for merit badges and may be of interest to students and the public. A basic course in use of a compass may also be offered if enough interest develops.

Among those prominent in the project is John P. Thompson of Great Pond Road in No. Andover, chairman of the No. Andover Board of Public Works, and also a major in the U.S. Army Reserve and a member of Company B (Medical). Thompson has been working to coordinate the effort between the town, its residents and the Reserve unit.

Fire Log

March 29 — Lowell St., Sheraton Rolling Green, accidental alarm; 40 Morton St., Leo Daley, trouble in alarm system; 28 Enmore St., Freda Boyehm, oil burner; 111 Main St., Sarah Mears, leaves; Shawsheen Road, Andover High, grass fire; Haverhill St., Shawsheen Village Apartments, accidental alarm.

March 30 — 23 Dufton Road, Dan Cheetham, vapor fire.

March 31 — Magnolia Ave., Shawsheen School, no fire; Dascomb Road at Algonquin Way, Kenneth Hyslip, Jr., car fire.

April 1 — Off River Road, Voke School, accidental alarm; No. Main St., Photo Mat Store, bus fire; off Dascomb Road, Winn White, bon fire.

April 2 — Off Old Campus Road, Isham Infirmary, toaster.

Among some primitive peoples it was considered bad luck to refer to soldiers by name. They were spoken of as birds instead.

Yes . . .
We do foreign and domestic car repairs . . .
WALKUP'S GARAGE
17 RAILROAD STREET
ANDOVER, MASS.
PHONE 475-2321

BRUNOS
Auto Body
7 Hodge Street
North Andover
"In the Business 30 Yrs."
Sutton · Main · May · Hodges · St. · Saunders
683-7442
BRUNO & JOHN BUNDZINSKI
Licensed Appraisers

Red Carpet Lease
PEIRCE World Lease INVITES YOU . . .
. . . to give careful examination to our full line of models designed to provide motoring satisfaction for many different driving needs.
contact **DICK PEIRCE**
Tel. 851-3311
333 Main St., Tewksbury
Red Carpet Lease is a service mark of Ford Motor Company
Rt. 38 at 495

Why a used Mercedes-Benz may seem hardly used.

It takes great care—and time—to build every Mercedes-Benz to our simple philosophy of: "The Best or Nothing." But it's worth it. Especially to the person who eventually acquires it.

'75 Mercedes-Benz 450 SL Roadster
Red/White Interior, Air, AM/FM, 2 tops. #1158.

'75 Mercedes-Benz 450 SE
Silver Metallic, Black Leather, Air., Stereo, Elec. Sun Roof. #1157.

'76 Mercedes-Benz 300D Diesel
Classic White/Light Brown Interior, Auto., Cruise Control, AM/FM. #1154.

'77 Mercedes-Benz 300 D Diesel
Grey Blue Metallic, Blue Leather Int., Elec. Sun Roof, Cruise Control, Climate Control.

New '78 Mercedes-Benz 300 CD Diesel
Medium Blue with Blue Int., Elec. Sun roof, Stereo, Substantial Savings.

The New Mercedes-Benz 300 TD Diesel
Station Wagon are now available.

SMITH MOTOR SALES Inc.
455 River St., HAVERHILL 1-372-2552 - 1-372-1242
NEW CAR LEASING

BUY FOR LESS at WHITTEMORE
1979 SUNBIRD

Coupe, 4 cyl., 4 speed, radio, white wall tires, body side mouldings, and tinted glass.

$3795

Order In Your Choice Of Color
37 Miles Per Gallon Highway

WHITTEMORE PONTIAC INC.
503 River St., Haverhill — On Rte. 110 at Rte. 495 (Exit 49)
Open Evenings 'til 9 P.M. — Phone **373-9111**

LEGAL NOTICES

COMMONWEALTH OF MASSACHUSETTS
PROBATE COURT
No. 318918

Essex, ss.

NOTICE OF FIDUCIARY'S ACCOUNT

To all persons interested in the estate of AGNES M. COOLIDGE late of Andover, in said County, deceased.

You are hereby notified pursuant to Mass. R. Civ. P. Rule 72 that the first and final account of LEWIS P. NASON and ATTLEY N. NASON as Trustee (the fiduciary) under the will of said deceased for the benefit of CLEDITH O. COOLIDGE has been presented to said Court for allowance.

If you desire to preserve your right to file an objection to said account, you or your attorney must file a written appearance in said Court at Salem on or before the thirtieth day of April, 1979, the return day of this citation. You may upon written request by registered or certified mail to the fiduciary, or to the attorney for the fiduciary, obtain without cost a copy of said account. If you desire to object to any item of said account, you must, in addition to filing a written appearance as aforesaid, file within thirty days after said return day or within such other time as the Court upon motion may order a written statement of each such item together with the grounds for each objection thereto, a copy to be served upon the fiduciary pursuant to Mass. R. Civ. P. Rule 5.

Witness, ALBERT P. PETTORUTO, Esquire, First Judge of said Court, this twenty-sixth day of March 1979.

JOHN F. BURKE, Register
April 5, 12, 19, 1979

COMMONWEALTH OF MASSACHUSETTS
PROBATE COURT
Docket No. 344654

Essex, ss.

To all persons interested in the estate of DORA M. DENGLER late of Andover in said County, deceased.

A petition has been presented to said Court for Probate of a certain instrument purporting to be the last will of said deceased by CLAUS O. DENGLER of Andover in the County of Essex, praying that he be appointed executor thereof, without giving a surety on his bond. OSCAR E. DENGLER, the first named executor in said will, having deceased.

If you desire to object thereto you or your attorney should file a written appearance in said Court at Salem before ten o'clock in the forenoon on the thirtieth day of April 1979, the return day of this citation.

Witness, ALBERT P. PETTORUTO, Esquire, First Judge of said Court, this twenty-eighth day of March 1979.

JOHN F. BURKE, Register
April 5, 12, 19, 1979

COMMONWEALTH OF MASSACHUSETTS
PROBATE COURT
Docket No. 344438

Essex, ss.

To all persons interested in the estate of KACHADOOR DARGHOONIAN late of Andover in said County, deceased and to the ATTORNEY GENERAL of said Commonwealth.

A petition has been presented to said Court for Probate of a certain instrument purporting to be the last will of said deceased by ROBERT COLOMBOSIAN of Andover in the County of Essex, praying that he be appointed executor thereof, without giving a surety on his bond. ALICE COLOMBOSIAN, the other executor named in said will, having declined to serve.

If you desire to object thereto you or your attorney should file a written appearance in said Court at Salem before ten o'clock in the forenoon on the twenty-first day of May 1979, the return day of this citation.

Witness, ALBERT P. PETTORUTO, Esquire, First Judge of said Court, this seventh day of March 1979.

JOHN F. BURKE, Register
March 22, 29; April 5, 1979

COMMONWEALTH OF MASSACHUSETTS
PROBATE COURT
Docket No. 344639

Essex, ss.

To all persons interested in the estate of A. ELIZABETH HURLEY, otherwise known as ELIZABETH A. HURLEY, ANNIE E. HURLEY and ELIZABETH HURLEY late of Andover in said County, deceased.

A petition has been presented to said Court for Probate of a certain instrument purporting to be the last will of said deceased by JOSEPHINE P. MEUSE of Wakefield in the County of Middlesex, praying that she be appointed executrix thereof, without giving a surety on her bond.

If you desire to object thereto you or your attorney should file a written appearance in said Court at Salem before ten o'clock in the forenoon on the thirtieth day of April 1979, the return day of this citation.

Witness, ALBERT P. PETTORUTO, Esquire, First Judge of said Court, this twenty-third day of March 1979.

JOHN F. BURKE, Register
From the Law Offices of:
Greeley & Shea
2 Punchard Avenue
Andover, MA 01810
March 29; April 5, 12, 1979

COMMONWEALTH OF MASSACHUSETTS
PROBATE COURT
Docket No. 344566

Essex, ss.

To all persons interested in the estate of ESTELLE M. DUMONT late of Andover in said County, deceased.

A petition has been presented to said Court for Probate of a certain instrument purporting to be the last will of said deceased by ELAINE DeSALVO of Andover and PAULINE VIENS of Haverhill, both in the County of Essex, praying that they be appointed executrices thereof, without giving a surety on their bonds.

If you desire to object thereto you or your attorney should file a written appearance in said Court at Salem before ten o'clock in the forenoon on the fourth day of June 1979, the return day of this citation.

Witness, ALBERT P. PETTORUTO, Esquire, First Judge of said Court, this twenty-sixth day of March 1979.

JOHN F. BURKE, Register
From the office of:
Greeley & Shea
2 Punchard Ave.
Andover, Ma. 01810
March 29; April 5, 12, 1979

It takes 70 days to make a piece of Wedgewood china.

COMMERCIAL RESIDENTIAL
ANDOVER
House of Carpets
Inc.
Indoor — Outdoor Carpets
Broadloom — Orientals — Braided
Hooked Rugs &
Room Size Remnants
FREE ESTIMATES — NO OBLIGATION
SOLARIAN NO WAX FLOORS
WALL TO WALL RUG CLEANING
and
INSTALLATION SERVICE
VISA 475-2911 master charge
OPEN: Mon., Wed., Sat. 9-5:30 — Tues., Thurs., Fri. 9-9
SHAWSHEEN PLAZA, ANDOVER

CLASSIFIED ADS

Special Notices

STOP JOB HUNTING — Have a bright summer selling Avon. You'll earn good money, meet interesting people, choose your own hours. For details, call Mrs. Bovill **256-7251.**
a-A-5-12-19-26

Services Offered

SPRING HAS SPRUNG! Why not enjoy your leisure time, let me help you now thru the Summer to rake, clean flower beds and mow. Call David, **475-8455.**
c-A-5

RAY LABONTE — Master Electrician. **475-9452.**
c-A-5-12-19-26

LEAVING YOUR HOME unprotected for vacation? Retired Andover couple (living in Florida) would occupy your home while you are away. References available. **475-4456.**
c-A-5

CARPET CLEANING — on location — residential. Days, and evenings, and weekends. Call for free estimate. **682-0427.**
c-A-5-12-19-26

BABYSITTING IN MY home for the summer months. Large back yard for play. Safe, quiet street. Loving care provided. **475-4685.**
c-A-5-12-19-26

SEAMSTRESS LOOKING FOR You! New zippers, new pockets, shortening & lengthening garments; and patching. Call Theresa at **470-0741.**
c-F-15-22-TF

WEDDING INVITATIONS, ETC. — Shown at your convenience, at my home, in Andover, thus a savings to you. INVITATION LTD. **475-5063.**
c-S-18-25-TF

PAINTING — INTERIOR AND exterior. Quality work at reasonable prices. Call Walter McKertich **475-2905** after 6 PM.
c-O-5-TF

TYPING SERVICES — Businessmen, Students, others. **475-1480.**
c-J-18-25-TF

FLOOR CLEANING SERVICE. Floors cleaned and waxed. Hardwood floors waxed. Dependable service. Call Mr. Kerr — **595-0210.**
c-F-7-12-21-28-TF

(Continued on Page 50)

HERVY W. CROTEAU
ANDOVER, MASS.
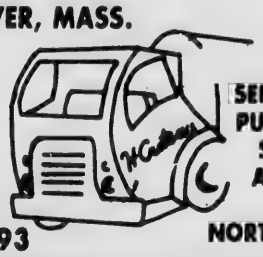
SEPTIC TANKS PUMPED OUT SERVING ANDOVER & NORTH ANDOVER
475-2593

EARLY BIRD "Robins Special" EARLY BIRD
Spring Clean Up
O'Hagans'
TREE SERVICE
Complete Tree Care
Fully Insured 686-9196 Free Estimates

The ONLY Shoe Repair Shop In Town
D'Amore
- SHOE REPAIR -
20 ESSEX STREET, ANDOVER
Tony D'Amore (Craftsman)

Sorrento House of Pizza
ATLANTIC PLAZA., RTE 28, NO. READING
Tel. 664-5262
UNDER New MANAGEMENT
New Owner RAY DREW
Open 7 Days 6 AM - 10 PM
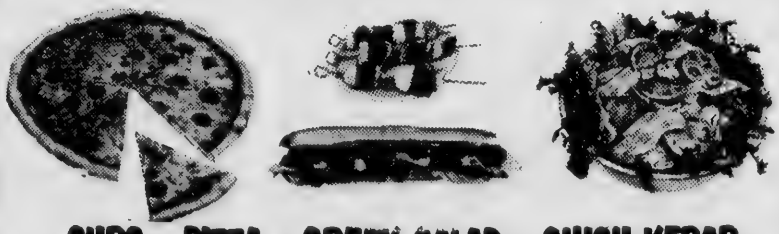
SUBS - PIZZA - GREEK SALAD - SHISH-KEBAB
We Are Serving
Breakfast
at 6:00 in the Morning

CLASSIFIED • REAL ESTATE

(Continued from Page 49)

Services Offered

SLIP COVERS pin fitted and cut with your material. Please call **686-4584.** c-S-14-TF

PAINTING — WYNWOOD ASSOCIATES, Inc. Designers, Developers, Builders. **475-4011.** c-D-3-10-17-24-31-TF

SPLINT SEATS FOR your valuable antique chairs. Also hand cane, pressed cane rush seats. Furniture repair and finishing by family craftsmen. **475-6479.** c-O-13-20-27-TF

WALL STENCILING BY Rebecca and Priscilla **475-3427.** c-D-28-TF

ALLEN CONTRACTING CO. Roofing, Building, Remodeling, Painting — sensible prices. Dependable service. No job too small or big. Free estimates. **682-7443.** c-N-2-9-16-22-30-TF

PLASTERING, QUALITY WORK, reasonable rates, ceilings, homes, additions, small jobs or large. Larry Walsh — Plastering. **667-9040.** c-J-19-TF

PIANO TUNING & REPAIRING Professional Piano Service by expert technician. Former concert tuner, Baldwin Piano Co. Mr. Colford — **664-4313** (North Reading). c-My-27-TF

RUSH AND CANE Seating — Chairs restored with a new natural rush or cane seat. Call **352-6831.** c-J-21-28-TF

I WILL CONVERT any article into a lamp. Will also repair or electrify lamps. Will make small furniture repairs. Call **475-5949.** c-F-1-8-15-22-TF

MACK'S CHIMNEY SWEEPING. Chimneys cleaned, top to bottom. Free Estimates. Also wood stove sales and installation. Guy MacDonald, North Andover, **687-7603.** c-F-1-8-15-22-TF

SECRETARIAL SERVICES — Letters, reports, proposals, manuscripts, billing, mailings, collating. I.B.M. typewriter offers choice of type faces to meet your requirements. **475-6425.** c-J-18-25-TF

LAWN CARE — A Program by a Turf Agronomist. Free spring lawn fertilizing to new customers. Free estimates. Call between 4:00-6:00 P.M. **664-2068.** c-M-22-29; A-5-12

CLOCKS REPAIRED — Quality craftsmanship performed by Certified Master Clockmakers. The Clockfolk of New England, 11 Catherine Avenue, Wilmington. House calls for large clocks. **1-658-5582.** c-Au-5-12-19-26-TF

CUSTOM MADE — hand crafted colonial furniture and accessories. Very reasonable. Call John, **475-6990.** c-M-22-29; A-5-12

LOUISE VANEVEREN — Bridal Consultant. By appointment. **475-2566.** c-M-22-29; A-5-12

MY PICK-UP AND I are looking for work. I clean basements and haul trash and debris. No job too large or too small. Extremely reasonable rates. Call John, **475-6990** between 6-8. c-M-22-29; A-5-12

TOUCH OF CLASS Cleaning, professional women will clean your home weekly, reasonable. Call **663-6331 or 667-1056.** c-M-29; A-5-12-19

COMMUNITY CO-OP Nursery School is now giving tours and enrolling for September. 3 and 4 year olds. Call Gay Tracy **470-1029.** c-M-29; A-5-12-19

EXTERIOR HOUSE PAINTING and staining. Free estimates. References upon request. Call **475-2522.** c-M-29; A-5-12-19

EXPERIENCED, LICENSED DAY Care mother will provide overnight care while you enjoy a summer vacation. For more details, call Betty. **664-6403.** c-M-29; A-5-12-19-26

WALLPAPERING AND PAINTING done reasonably by Barbara and Carol. Call **475-4422 or 475-6819.** c-M-15-22-29; A-5

DO YOU NEED Yard Work Done; Foundation Plantings or General Clean-up? Call: Days, **658-4869;** Evenings, **475-3346.** Ask for Bruce. c-A-5-12-19-26-TF

(Continued on Page 52)

DENTAL ASSISTANT
Part time. Experience preferred. Willing to train. Salary to compensate with experience.
664-5522

Outgrown Shop
Used Clothing — White Elephant
Friday, April 6th
9:30 — 1:00
Ballard Vale United Church
Clark Road, Andover
Benefit Ballardvale Pre-School

Freda Rozen
INTERIORS
Wallpaper
Slip Covers
475-6210

CHESTER, N. H.
Large Federal-type home, circa Civil War on 2½-3 cleared acres centrally located, suitable for medical or dental practice. 6 — 7 bedrooms, large living room, sitting rooms, 3 zone F.H.W. heat by oil, 2 full baths, drilled well.
Many old features, must be seen
Asking $90's **603-887-3260** By Owner

DAY CARE
Infants, Toddlers & Pre-School Day Care available in the homes of licensed, trained and supervised providers from Andover and North Andover.
For more information Call Family Day Care
685-4122

REFINISHING WOOD & METAL OFFICE FURNITURE Also STRIPPING of HOUSEHOLD FURNITURE
FREE ESTIMATES
One of the oldest & largest stripping & refinishing shops in New England.
PARKWAY
Refinishing Shops, Inc.
1130 East St., Tewksbury
851-9721

Home Owner's Special
Seamless **ALUMINUM GUTTERS** $1.89 per ft. installed
HEAVY .032 GAUGE
PROFESSIONALLY INSTALLED
THIS INCLUDES LABOR & MATERIALS
Written Guarantee — Fully Insured
For A Free, No Obligation Estimate Call
VALLEY GUTTER & SIDING INC.
Haverhill, MA. **1-373-1886**

MODERNIZE YOUR HOME
PLAYROOMS
PORCHES
RENOVATIONS
ADDITIONS
Craig E. Anderson
GENERAL CARPENTRY
NO JOB TOO BIG OR SMALL
FREE ESTIMATES
475-6098

EQUAL HOUSING OPPORTUNITY
All real estate advertised in this newspaper is subject to the Federal Housing Act of 1968 which make it illegal to advertise "any preference limitation, or discrimination, based on race, color, religion, sex, or national origin or an intention to make any such preference limitation, or discrimination.
This newspaper will not knowingly accept any advertising for real estate which is in violation of the law. Our readers are hereby informed that all dwellings, advertised in this newspaper are available on an equal opportunity basis. Any home seeker who feels he or she has encountered discrimination should contact the HUB Equal Opportunity Office, JFK Federal Building Room, 510 Boston, Mass.

Sam PALADINO
Painting Contractor
QUALITY
Interior — Exterior
Painting, Wallpapering
GUARANTEED WORK
688-4242

NEWS CARRIERS WANTED
Morning Routes Available
CALL ANDOVER NEWS
686-7200 between 9 A.M. - 12 Noon.
688-1674 between 2-4 P.M.

FERRIS TREE SERVICE
Tree stumps ground out. All types tree service.
475-0758
after 5 PM

PINE BARK MULCH
Clean-Up Work
Landscape Gardening
LAWNS CUT
Peter Breen — 687-7774

bixby and company
Fine New Homes in North Andover

This comfortable family home is situated in tranquil country setting. Four bedrooms, 2½ baths, dining room. The family room is highlighted by fieldstone fireplace wall. Wrap-around deck for pleasant sunning.
$99,500

Handsome garrison colonial in established family niehgborhood. Four-bedrooms, 2½ baths, family room with raised-panel fireplace trim. Fine wood details such as hardwood floors.
$115,500

bixby and company
38 Florence St., Cor. Park
Andover
470-1500
Jct. Rtes 114 & 125
North Andover
685-6331
REALTOR®

BUSINESS PROFILES

ALUMINUM AGE, INC.
Vinyl or Aluminum Siding
• Trim Coverage • Gutters
CAREFREE
STORM WINDOWS AND DOORS
• Porch Enclosures
• Additions
• Ice Belts
Call or Visit Our Office & Showroom
172 Main St.
No. Reading, Ma.
664-5475

IRED — Quality
performed by
ster Clockmakers.
of New England,
rine Avenue,
House calls for
1-658-5582.
Au-5-12-19-26-TF

— hand crafted
urniture and
Very reasonable.
5-6990.
M-22-29; A-5-12

VEREN — Bridal
By appointment.
M-22-29; A-5-12

ND I are looking
clean basements
h and debris. No
or too small. Ex-
nable rates. Call
0 between 6-8.
M-22-29; A-5-12

CLASS Cleaning,
women will clean
me weekly,
Call 663-6331 or
M-29; A-5-12-19

CO-OP Nursery
giving tours and
September. 3 and
Call Gay Tracy
M-29; A-5-12-19

USE PAINTING and
ree estimates.
pon request. Call
M-29; A-5-12-19

LICENSED DAY
will provide over-
hile you enjoy a
ation. For more
Betty. 664-6403.
29; A-5-12-19-26

G AND PAINTING
ably by Barbara
Call 475-4422 or
M-15-22-29; A-5

Yard Work Done;
Plantings or
n-up? Call: Days,
enings, 475-3346.
A-5-12-19-26-TF

on Page 52)

LCH
K
ing
7774

ESS
LES

• Gutters

WINDOWS
DOORS
Enclosures
ons
lts
Visit Our
Showroom
Main St.
ding, Ma.
-5475

ALUMINUM & CANVAS AWNINGS
• Designed for Beauty
• Wide Color Assortment
• Any size--Many styles
• Canopies • Patio Covers
• Carports • Screen & Jalousie Enclosures
• Financing Available

ALUMINUM WINDOWS & DOORS
Heavy Duty, Custom Made for your home
Over 34 Years of Service
LAWRENCE VENETIAN BLIND
191 Mt. Vernon St. Lawrence 682-1507

PINEWOOD GARDEN
327 Main St., Rte. 28
No. Reading 664-4472
• EVERGREENS
• TREES • SHRUBS
• FLOWERS • SUPPLIES

WHYTE'S
QUALITY DRY CLEANING
REPAIRS & ALTERATIONS
SHAWSHEEN PLAZA
Coin-Op Village Tub
LAUNDROMAT
Open Sun. 3:00

ANDOVER GULF
65 MAIN ST. 475-9465
• COMPLETE AUTO REPAIRS
• TUNE UPS, BRAKES
• AIR CONDITIONING

MICHAEL J. SULLIVAN'S FURNITURE GALLERIES
Serving The Andovers For 91 Years
At 226 ESSEX ST., LAWRENCE
FREE INTERIOR DECORATING SERVICE
Free Validated Parking At Rear
Bennington Pine
Open Tues., Thurs. And Fri. Till 9
686-6157

ELM ST. AUTOMOTIVE
TEXACO
15 ELM ST. ANDOVER
475-5873
Nights & Holidays 683-2712
Complete Auto Repairing
Towing • Road Service
FOREIGN CARS OUR SPECIALTY

Jack Spires Paint & Wallpaper Inc.
Largest Selection of Wallpaper, North of Boston. Discount Prices.
OPEN SATURDAYS
• Unlimited Colors in Touraine Paints
205 So. Union St.
Lawrence
683-4371

Clark
Chrysler Plymouth
688-6053 OPEN EVENING
273 So. Union St., Lawrence

Backstreet
"Fine Dining & Spirits"
"A Classy Little Restaurant In A Classy Little Town"
Unique Luncheons — Mon-Sat 11AM-3PM
Fine Dining — Mon-Sat 5PM-11PM, Sunday 3PM-11PM
Sparkling Spirits — Sun-Sat Till 1AM
Specializing in Continental Cuisine
19 Essex St.
Valet Parking Fri-Sat Eves.
ANDOVER - 475-4411

THERESA (MANZI) AMORE
CERTIFIED HEARING AID CONSULTANT
ALL IN THE EAR HEARING AID
Free Hearing Test - House Calls Made
101 Amesbury Street
Room 108
682-4730

BUSINESS PROFILES

NO. ANDOVER AUTO BODY
374 OSGOOD ST. 683-6000
SEE US FOR EXPERT
AUTO BODY REPAIR & PAINTING
We Specialize In "LIKE-NEW" BODY WORK

GROOMING
PET inn
685-4304
23 Jackson St.
Methuen

Air to Eire!
from Lawrence ... ESCORTED
IRISH HERITAGE TOUR — OCT. 4
SHANNON — KILLARNEY — DUBLIN
Travel with our own private "Leprechauns," Dottie and George McCormack, who will be with you for one week, then plan, if you wish, to extend your trip with no air fare costs to you.

Sutton Travel Service — Lawrence & Andover

For the best vacation you've ever had, put your travel arrangements in the hands of Sutton Travel Service, with offices at 21 Lawrence Street, Lawrence and 1 Lowell Street, Shawsheen Square, Andover. Sutton is the Merrimack Valley's most experienced travel agency. Stop in any time for free consultation.

How about an "Irish Tour?" Sutton Travel Service is now booking for a one week tour of Ireland, including Shannon, Killarney and Dublin. Leave right from Andover on October 4th, stay at all deluxe hotels, including all meals, for $349 plus air. Stay as long as you want to after the tour is over. This is Sutton Travel's own escorted Irish Tour, and you will be personally escorted by Dottie and George McCormack, who will handle all details for you so that you are free to just enjoy!

There is still time to get in on an exciting cruise coming up in August. Sutton Travel Service is offering an escorted Cruise Tour, leaving from Boston August 22nd. Sail on the fun ship "Mardi Gras" for nine days to Quebec, Montreal, the Saguenay and Gaspe, from $610 per person.

Bermuda bookings are always popular and make a perfect honeymoon trip. There are so many new air fares to Europe coming out every day, be sure to check with Sutton Travel for advice oln the one best suited to your needs, depending on date leaving, length of stay, etc.

All travel agents at Sutton Travel Service have had many travel experiences and are well qualified to serve you. They can arrange international or domestic tours, cruises and resort vacations. They have many, many suggestions for family trips, fun in the sun and European holidays.

In the Lawrence office at 21 Lawrence Street, your travel plans may be arranged by owner Betty Couilliard, Ruth Faro, Fred Lais, Roberta Elliott, Bobbie Pitts, Dorothy McCormack, Jacqueline Ulbin, Ann Giles or Margaret O'Neil. In Andover, Shirley McGill or Linda Mahajan will assist you. Both offices open Monday through Friday 9 - 5:30. Lawrence office open Tues. & Fri. till 9 and Sat. A.M. Tel. Lawrence 686-9521 or Andover 475-4251.

ANDOVER HOCKEY SHOP
— ALL SPORTS —
SOCCER - BASEBALL - RACKETBALL
FOOTBALL - RUNNING SHOES - HOCKEY
SKATE BOARDS - SOFTBALL - TENNIS
Shawsheen Sq., Andover
475-7474
BANKAMERICARD
HOURS 10-8 SAT. 9-5
master charge

CYCLE SHAK
Offers Sales and Service On
PACE We Also Lease
MOPEDS FULLY INSURED
COLUMBIA - ALLIED - MIYATA
BICYCLES
LAWN MOWER REPAIRS
17 Stevens St. Andover
475-9527

Bardetti
VOLKSWAGEN
915 So. Main St., Haverhill, Mass.
687-0696 374-0711
SALES: Mon. thru Fri. until 9; Saturday until 5.
SERVICE: Mon. thru Fri. 7:30 to 5:30
Wed. Evenings until 9.
BODY SHOP: Mon. thru Fri. 7:30 to 5:30

ANDOVER YARN AND CRAFT SHOP
Macrame-Needlepoint
Latch Hook Rugs
Crewel
Classes In All Areas Of Stitchery
7 Elm St. Andover
470-1078

OUR 109th YEAR
Tel. 682-6536
LORD'S
Quality Shoes since 1869
Charge and Budget Accounts Available
275 ESSEX ST. LAWRENCE

Fine Diamonds & Giftware
KOLSKY JEWELRY CO.
JEWELRY & GIFTS FOR ALL OCCASIONS
442 ESSEX ST., LAW. INTOWN
OPEN TUES. & FRI. TILL 8

MADISON HILL UPHOLSTERERS
REUPHOLSTERING
20% OFF ALL FABRICS
75 Manchester St., Law. 686-7264

DICK'S
TELEVISION & APPLIANCES
Sales & Service
• RCA • ZENITH
• WHIRLPOOL
466 Haverhill St., Lawrence
686 - 3584

ANDOVER Plumbing & Heating Co.
211 No. Main St.
475-5121
The Pied Piper of Andover Lic. #6510

SEE OUR WONDERFUL WORLD OF LIGHTING:
• KYANIZE PAINT
• LIGHTING FIXTURES
• ARTIST'S SUPPLIES
Decorator Wallpaper Showroom
MID-CITY SUPPLY
92 Broadway (near Common St.) Lawrence 688-1848

CASH
FOR YOUR JUNK CARS & LATE MODEL WRECKS
RADIATOR REPAIRS
LEO J. COUTURE & SONS
687-9527
AIR CONDITIONER SERVICE
GAS TANKS, HEATERS REPAIRED
NO JOB TOO BIG OR TOO SMALL
686-5884
24 HR. TOWING

TOWN & COUNTRY PAINT & WALLPAPER
685-6741
OVER 200 WALLPAPERS IN STOCK!
LIBERAL DISCOUNTS
TOURAINE & MURALO PAINTS
205 Pleasant St., Rte. 125, No. Andover

SARPET STYLING & TREASURES
• Finest Carpet Made in U.S.A.
• Personalized Service
• Choice Selected Antique Furn., China & Glass
Thru The Archway
Olde Andover Village, 93 Main St.
475-0250
Your Local Karastan Dealer

TRIPOLI BAKERY
104 COMMON ST. LAWRENCE
Bakers Of ITALIAN BREAD, ROLLS AND PASTRIES
PIZZA SHOPS

SUTTON TRAVEL SERVICE, Inc.
Merrimack Valley's Most Experienced Travel Agent. International and Domestic, Tours, Cruises & Resorts. Free Consultations.
1 Lowell St., Andover 475-4251
21 Lawrence St., Law. 686-9521

The Cutting Company 1
. . The Ultimate Energy. .
in Hair Design
304 So. Broadway
Salem, New Hampshire 893-2740

COMPLETE WHEEL ALIGNMENT
On John Bean Acraliner
FRONT END REPAIRS
LARRY'S SERVICE
645 Haverhill St., Lawrence
687-9447

Freda Rozen
INTERIORS
Fine Furniture
& Accessories
475-6210

INCOME TAX SERVICES
- Excellent Service
- Professional Quality
- Solid Experience

DAY TIME 438-1101 EVENINGS 475-7522

Have You Ordered Your Andover Townsman?

Have You Renewed Your Townsman Subscription?

Call 475-1943 Or

MAIL THIS SUBSCRIPTION FORM TODAY

THE ANDOVER TOWNSMAN
P. O. BOX A-T
ANDOVER, MASS. 01810

— Mail The Townsman Weekly To:

Name .....

Address .....

City or Town ..... Zip .....

☐ $8.50 CHECK ENCLOSED ☐ BILL ME
(Out side Greater Lawrence Area $10.50 per year)

NORTH ANDOVER

Charming old farmhouse on lovely country acre. 7 rooms, country kitchen, wood-burning stove, modern bath, 4 bedrooms. Nicely updated but still needs some work.
$49,900

BOXFORD

The Best of Both Worlds! Country living on 2 acres in Boxford's King Forest — a real family neighborhood. Fireplaced living room and family room plus an oversized screen porch with hardwood floor provide entertainment for all seasons. 4 spacious bedrooms including a truly king-sized master bedroom with dressing room and bath.

DARLING
ASSOCIATES, INC.
33 CHESTNUT ST.
Andover, Massachusetts
ALL POINTS RELOCATION SERVICE, INC.
MLS 475-4515

CLASSIFIED • REAL ESTATE

CALL 475-1943 FOR OUR AD TAKER

CALL LEE DODD TODAY

NORTH ANDOVER

Exciting and Unusual Contemporary

Wooded setting, area of fine homes, quiet street, eight rooms, four bedrooms, 24 x 30 living room with cathedral ceiling, stone fireplace, picture window, overlooking woods. Family area in loft.

Exclusive . . . $195,000

— RANCH —

Excellent condition, three or four bedrooms, large living room with fireplace, formal dining room, eat-in kitchen, lower level family room with kitchenette. Possibility of professional office.

Exclusive . . . $67,000

The LEE DODD Realty

30 PARK STREET
ANDOVER
475-8543

While-U-Wait SERVICE on Most Printing

Shawsheen Printing, Inc.
Quality • Speed • Economy
BLUEPRINTING
475-4500
199 N. MAIN ST., ANDOVER
In Shawsheen Plaza — Lots of Easy Parking

RESUMES Attractively Typeset and Printed
XEROX COPIES up to 14"x44" plus Reductions
Two-Day Service on BUSINESS CARDS
Typesetting Paste-up Camera Work

NEW EXCLUSIVE!

Exciting young gambrel cape on 2 private wooded acres in West Boxford. Spacious well-decorated rooms include formal living and dining rooms, applianced kitchen, fireplaced family room, fireplaced master bedrooms plus 3 additional bedrooms, 4 full baths, and 2 finished rooms in lower level with potential for 5th bath! A must to see!

$134,500

NEW EXCLUSIVE! Charming eight room colonial with separate entrance to lower level four room office with ½ bath — ideal for doctor, lawyer or dentist. Convenient Andover location with great exposure and access to major roads.
$95,000

the Howe agency
MLS 475-5100
NATIONWIDE RELOCATION SERVICE
4 PUNCHARD AVE., ANDOVER

Services Offered

HOUSE/ APARTMENT Governess will stay with your home, week/weekends, to keep your vacation worry free. References and further info supplied by calling Donna, **851-9938** after 6 p.m.
c-M-29; A-5

Instruction

VOCAL, ORGAN OR Piano instruction. Alva Houston. **475-7306,** 10:30 - 12:30.
cc-F-22-TF

SUMMER MUSIC CAMP — Mornings — ORFF Instruments, many assorted activities. Spring and summer lessons in piano, violin and recorder. Call **475-6591.** cc-M-29-TF

Musical Instruments

VIOLINS FOR SALE — very good for professionals. Also have violin for students, full size and ¾ size. Call **683-0963.**
d-A-5

Help Wanted

SECRETARY WITH GOOD shorthand and typing skills wanted for diversified duties in small office. Hours to be arranged. Send resume of experience to P.O. Box 1139, Lawrence, Mass. 01842.
e-A-5

Help Wanted

PART TIME COMPANION for shut-in elderly lady, educated. German, French or Italian second language preferred. Weekday afternoons 3-5. **475-5869.**
e-A-5

TRUCK DRIVERS Full time — Class 1 license. Must have 6 or more years of experience, a high school diploma or equivalency certificate and a clean driving record. Tired of being away from home for long periods? Want regular hours at a competitive wage? Call **475-1881.** Ask for the Director.
e-A-5

WE WANT PART-TIME help, 4 days a week, to work in laundry, 8-2:30; references, own transportation, reliable. Call **475-3984** after 6.
e-A-5-12

MATURE WOMAN TO care for fourth grader after school; South School area, your home or mine. **475-7476** after 6:30 or weekends.
e-A-5

LOCAL RETAILING SHOP needs experienced help. Send personal information and references to Box HG-3, % Andover Townsman, P.O. Box A-T, 15 Central St., Andover, Mass. 01810.
e-A-5

PLANNING A NEW HOME OR ADDITION? BEFORE YOU BUILD CALL:

HOMEWORKS
RESIDENTIAL DESIGN AND CONSTRUCTION
DAVID W. BROWN 470-0454

ANDOVER
Finished lots for Sale. Surrounding fairways of the New Indian Ridge Country Club.
325-0800

ANDOVER

Three Bedroom Brick Ranch — formal dining room, fireplaced living room, king-sized kitchen. Two car garage. Acre lot. **60's**

CHRISTIAN HOMES
Ask
Seek
Knock
188 NORTH MAIN STREET
ANDOVER, MASS.
475-4400

CLASSIFIED • REAL ESTATE

CALL 475-1943 FOR OUR AD TAKER

Help Wanted

HIGH SCHOOL GIRL — Part time store and office help. **475-4821.**
e-A-5

Work Wanted

MASTER ELECTRICIAN — Reasonable rates. Call any time. Free estimates. Call **475-8394.** ee-Jn-5-12-19-26-TF

PLUMBING, ELECTRICAL or small odd jobs. Done evenings and weekends only. 20 years experience. Reasonable Rates. **475-8273.** ee-J-18-25-TF

Animals - Pets

AKC REGISTERED ENGLISH Pug, female, fawn, champion sired. $150.00, **475-4092.**
g-M-29; A-5

Articles for Sale

OUTGROW SHOP — USED clothing — white elephant. Snack bar. Friday, April 6th. 9:30-1:00. Ballardvale United Church, Clark Road. Benefit Pre-School.
h-M-29; A-5

DREXEL COCKTAIL TABLE — pecan finish — like new 22 x 65. Matching book end table hexagonal shape. Priced to sell. **475-4796.**
h-A-5

BOY'S OAK DESK & chair, $35.00. Two — gold-tone bath wall fixtures, one year old, $30.00 each. Call after 5 p.m., **470-0466.**
h-A-5

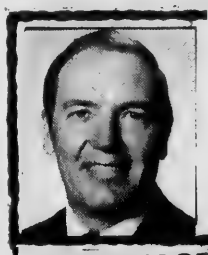

Real Estate

By DOUGLAS N. HOWE
REALTOR

ADVANTAGES OF BUYING A HOUSE

The decision on whether to rent or buy a home is one that eventually confronts almost every family. If this is your case, here are a few thoughts to consider.

First, an equity (cash value) is built up as you pay for the home over the years. And, its resale value can increase greatly (as has been the case in recent times) with rising real estate prices.

Also, property taxes and mortgage interest can be deducted from income taxes. This can be a sizable tax deduction, especially during the early years of the mortgage when about 90% of the monthly payment represents interest on the loan. Rent, on the other hand, cannot be deducted from anything but the checking account.

When you own your own home, there is no fear of a raise in rent; your monthly mortgage payments remain the same for the life of the mortgage. Finally, where else can you find an investment that you and your family can live in while its value increases?

If there is anything we can do to help you in the field of real estate, please phone or drop in at THE HOWE AGENCY, 4 Punchard Ave., Andover. Phone: 475-5100. We're here to help.

Colonial Heritage

As you look about neighborhoods that we have built, such as "Carriage Chase", you will see that our homes for the most part have a Colonial Heritage. They display good taste, attention to detail, the warmth and character of Early American architecture.

DIRECTIONS: South Main Street [Rte. 28] to Salem Street at Phillips Andover Academy, right on Holt Road, left into Blueberry Hill Road.

Designed, Built and Sold by
WYNWOOD ASSOCIATES, Inc.
108 DASCOMB ROAD, ANDOVER, MASSACHUSETTS
Phone 475-4011

THE GALLERY OF HOMES

"WE BRING PEOPLE HOME — TO THE NORTH SHORE"

Topsfield Gallery 887-8504

BOXFORD — NEW CONSTRUCTION — Handsome 4 bedroom straight front Colonial in area of comparable executive homes. Balcony overlooking entry foyer, spacious fireplaced family room and living room, formal dining room, 2½ baths. 2+ acres of stone walls and treed privacy. **Exclusive $130,000. Call Topsfield Gallery 887-8504.**

BOXFORD — Interested in Spring building? 2 acres of heavily wooded land with stone walls and a picture book country lane. Quality contractor will build to suit or use own plans. Fine area of comparable executive homes. **Call for details. Topsfield Gallery 887-8504.**

The Gallery OF HOMES
Village Realty
ED FOSTER, REALTOR
Rt. 1A, Wenham — 6 Market Sq. Newburyport — Rt. 1, Topsfield

ANDOVER

Seeing is Believing! A three Bedroom Cape in Andover priced in the **50's.**

CHRISTIAN HOMES

Ask
Seek
Knock

188 NORTH MAIN STREET
ANDOVER, MASS.
475-4400

VICTOR EXCLUSIVES!

THE VICTOR COMPANY, INC. REALTORS

JUST THE PERFECT HOUSE FOR YOUR FAMILY! Choice neighborhood, convenient to town and Rt. 93, child safe circle — magnificent level lot with big patio — fireplaced living room, beautiful paneled TV room off eat-in kitchen, mudroom, 4 very nice bedrooms, including king-size master with double closet. So nicely decorated and carpeted. A sound value!
$82,900

VERY SPECIAL CUSTOM TRI-LEVEL, offering all spacious, beautifully appointed rooms with a great floor plan for easy, but most gracious living! Handsome fireplaced family room, plus big playroom, 3 really big bedrooms, 2½ baths — convenient mudroom-laundry area, splendid yard with patio and in-ground pool. Choice!
$114,900

A SPARKLING HOME with a convenient close to town location. 3 bedroom split entry with large living room, attractive dining room and eat-in kitchen — lower level features fireplaced family room and great storage area — in move in condition!
$66,900

MEMBER HOMES FOR LIVING Network

166 NORTH MAIN STREET
ANDOVER, MA 01810 / TEL. 475-2201

VICTOR
THE VICTOR COMPANY, INC. REALTORS

CLASSIFIED • REAL ESTATE

EXCLUSIVES

ANDOVER — Well built-nice yard, 4 bedrooms, fireplace in living room, compact kitchen, garage. **$64,900**

BOXFORD — 10 room Deck house, 6 bedrooms, 3 baths, secluded on 2 wooded, landscaped acres — 2 car garage. **$147,000**

NORTH ANDOVER — Millpond, Resale below market price. Customized 2 bedroom end unit condominium. Fireplace garage, enclosed patio. **$110,000**

NORTH ANDOVER — 4 bedroom Split with fireplaced family room in top family neighborhood. **$94,500**

HAVERHILL — Antique colonial on 65 acres at I-495 cloverleaf. Exciting commercial potential. Division possible.

Upper Bracket

Call anytime 475-4477

HUNNEMAN & CO. INC. • REALTORS® Better Homes and Gardens®

52 Main St., Andover, Massachusetts 01810

LAND WANTED!

Thinking of selling . . .

NOW'S THE TIME!

Local Residential builder looking for land n the Andover — North Andover area. Would prefer 10 acres or more, but still consider everything. All calls welcome.

DON'T DELAY!

Phone 685-7100 with particulars

ANDOVER: NEIGHBORHOOD IS THE IMPORTANT FACTOR HERE — quiet, safe, near town and most appealing. Mature shrubs and trees. Heated, superb pool. Garden, 4 bedrooms, 2½ baths, den, enclosed, finished breezeway off kitchen, finished huge basement. Attached garage. Three quarter acre lot.

EXCLUSIVE $123,500

ANDOVER: WONDERFUL FAMILY HOME. Warmth and charm are yours in this beautifully landscaped 4 bedroom home in Bancroft School district. The large sunny kitchen has a built-in desk, and there are fireplaces in both the family room and the living room. 2 car garage. Patio.

$89,500

NO. ANDOVER: MOVE RIGHT IN. This brick front 6 room, 2 bath Ranch with a flexible floor plan is ideal for the growing family. Large, eat-in kitchen. Pretty, treed lot on a quiet street. (Low taxes, $871.73). Be settled by springtime. **$54,900**

Doherty REALTY

MEMBER RELO WORLD LEADER IN RELOCATION

21 Elm Street
Andover
475-0010

REALTOR® MLS

Articles for Sale

PROFESSIONALLY CLEAN Your carpets with new lightweight Rinse-N-Vac steam cleaner. Rent at Scanlon Hardware, 45 Main St., Andover. **475-0102.**

h-A-5

SEALY MATTRESS AND Box Spring, deluxe-bristol, firm; double bed size. $75.00. Call **475-0920** after 6:00 P.M.

h-A-5

ELECTRIC STOVE AND Fan for sale; 30 inch, bronze-tone; in good working order. $50.00. Call **475-4970** after 5:00.

h-A-5

LIVING ROOM SET, Duncan Phyfe sofa, tables, chair table lamps and brass floor lamp. **683-9620.**

h-A-5

THOMAS 281 ORGAN — 13 pedals full rhythm unit — 2 key boards, wide selection of instruments stops, sustain. Sells for $3000.00; used 1 year, $1700.00 with bench. Selection of African art sculptures; carved figurines from Malowi. Appraised by Washington Museum of Art. Call for appointment between 9 - 12 A.M. **475-7306.**

h-A-5

FIRE WOOD, $60.00 per full cord delivered, green oak, in 4 foot lengths. Volume discount and dry available. Low price due to local source, one-time handling. **862-3880.**

h-M-1-8-15-22-29-TF

METAL DESK IN good condition, 4 drawers plus center drawer. Asking $100.00. **475-6886.**

h-A-5

ANDOVER
STUNNING CONTEMPORARY

Exciting home featuring terrific eat-in kitchen with lots of cabinets and sliders to 30' screened porch — the perfect spot for summer entertaining! Other features include: dramatic beamed cathedral ceilings, unusual brick wall treatment surrounding raised hearth fireplaces in living room and family room, 4 bedrooms, 2½ baths, 2 car garage, central air conditioning. All this nestled on quiet cul-de-sac in executive location.

$89,900

BERGE'S REALTORS

Berge's Realtors
96 Main St., Andover
475-8645

96 Main St. (Rte. 28)
683-8689 RELO

BEAUTIFUL AND IMMACULATE NEW ENGLAND CLASSIC

Exquisite 2-year old custom built Cape featuring 4 bedrooms, 2 baths, containing the best of amenities yet retaining that New England classic charm. Stunning family room with sensational fieldstone fireplaced wall and sliding glass doors leading to private deck, sparkling well equipped kitchen with 1st floor washer/dryer facilities, plus huge basement with sliding glass doors opening onto fabulous 40' kidney-shaped gunite pool. There is much much more to tell about this unique property. Please call us for further details. **$98,900**

REALTY WORLD®

The Helmsley Co.
89 North Main Street
Andover, Mass.
475-6886

CLASSIFIED • REAL ESTATE

Articles for Sale

RUBBISH CONTAINERS for yards, cellars, and roof jobs. Call collect. **658-3277.**
h-A-5-12-19-26

FOR SALE: CLEAN, sandy fill; delivered Wilmington area. No job too small. **658-6556** day or night. h-M-15-22-29-TF

Wanted to Buy

ANTIQUES — SMALL DEALER wants to buy small antiques; pine tables, chairs, kitchen items, china, rockers. **475-5949.**
i-J-18-25-TF

Wanted to Buy

ANTIQUE — ANYTHING old, Marbletop, Walnut Grape and Rose Carved Furniture, Glass, China, Silver, Jewelry, Clocks, Prints; Frames, Guns, Coins, Furniture; Etc. William F. Graham, Jr., 149 Golden Hill Ave., Haverhill, Mass. Tel. **372-3708,** will call to look. i-TF

BOOKS WANTED — HIGHEST prices paid for used books. Starr Book Company, **1-542-2525** or after 6 p.m. **475-8473.**
i-TF

ANDOVER ANTIQUARIAN BOOKS buys used books — single items or entire libraries. Also does appraisals. Call after 6:00 PM. **685-4350 or 475-1645.**
i-2-15 thru Sept. 20th

MAHOGANY FURNITURE — Paying fair prices. Days **352-6619;** evenings, **373-9677.**
i-M-22-29-TF

Garage Sales

YARD SALE, SATURDAY, April 7th, 10-4 at 71 Essex Street. Bicycles, household goods, etc.
l-A-5

APRIL 6th and 7th — 5 Forbes Lane, Andover, 10 to 4. Gardening, household and decorative items, books, much more.
l-A-5

dial-a-maid

the personal touch for residential cleaning

call diana

475-1246

32 park st., andover, mass

dial-a-maid

pm floor & cleaning service corp.

KENSO CORP.
GENERAL CONTRACTOR
658-2787 OR 475-9302
Please Call After 6 P.M.

NEW HOMES — ADDITIONS
GARAGES — PLAYROOMS
DECKS — PORCHES
CUSTOM KITCHEN CABINETS
COMMERCIAL BUILDING
REMODELLING & RENOVATIONS

SALE BY OWNER

Lovely, landscaped, 3 yrd. old ¾ acre, 2 story Garrison on court and close to town, 4 bedrooms, 2½ baths, front to back family room, fireplaced living room, formal dining room, wide entry and eat-in kitchen. Wallpaper & hardwood floors throughout. Gas heat & sewer. 2 car garage.

$104,900

PRINCIPALS ONLY Call after 3 — 475-8879

ANDOVER — MID 80's

On A Winding Country Road

. . . within walking distance to Bancroft School, Phillips Academy and bus line — a 7-room Colonial with charm, privacy and livability. Level ¾ acre lot with maples, lilacs, mature hedges and gardening area — a towering white birch for swinging tots, a 2-car garage. Welcoming entrance has window-lit landings to 2nd floor. Fireplaced den, formal dining room, eat-in kitchen — three airy bedrooms, 1½ baths, loads of closets, walk-up attic. Gas heat, low taxes.

CAN YOU WAIT? Call 475-2294

OPEN HOUSE

Sunday, April 8th 1-4 PM
5 Sandy Brook Cir., Andover

Beautifully decorated 3 bedroom split in excellent location and Bancroft School district. Cathedral ceiling fireplaced living room — fireplaced family room — formal dining room — jalousied sunporch — large eat-in kitchen — 2 full baths — 2 car garage — large well-landscaped lot.

$83,500

Directions: From South Main Street take Wildwood Rd., first right onto Shaw, first left onto Sandy Brook.

the Howe agency

NATIONWIDE RELOCATION SERVICE

REALTOR MLS **REALTORS 475-5100**

4 PUNCHARD AVE., ANDOVER, MASS. 01810

ANDOVER

Walk to everything — near high school and town. Gracious, larger home on nicely treed lot. Fireplaced living room, delightful country kitchen — dining room with built in barbecue, family room, 3 bedrooms, and 2½ baths. Plus . . . in-law suite featuring living room with fireplace, kitchen, bedroom and bath. Plus . . . in-ground pool. Plus . . . many extras.

$118,500

LUBY REAL ESTATE
MLS **475-8600**
76 Main Street Andover, Mass.

EXECUTIVE AREA

One of Andovers top builders is now constructing two colonial homes on a lovely cul-de-sac. They both have four bedrooms, 2½ baths, and of course, all of the amenities one would expect in a fine home.

Call as for all of the details.

LUBY REAL ESTATE
MLS **475-8600**
76 Main Street Andover, Mass.

ANDOVER

Outstanding multi level in exclusive Bancroft School area. Gracious foyer with curved stairway — large kitchen with separate eating area. Floor to ceiling fireplaces in living room and family room, four bedrooms and 2½ baths, fenced in clay tennis court. Beautifully treed lot — many extras.

$130,000

LUBY REAL ESTATE
MLS **475-8600**
76 Main Street Andover, Mass.

GURRY Agency

REAL ESTATE 475-8500

ANDOVER

Opportunity knocks but once — be the first to see this Antique Colonial with two apartments for income. Owner's apartment has 4 bedrooms, 1½ baths, enclosed porch, plus much, much more.

$115,000

ANDOVER

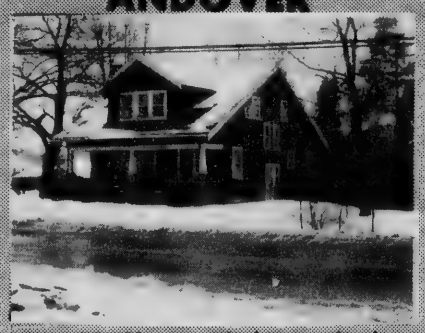

BEAT THE SPRING PRICES . . . with this utterly charming 3 or 4 bedroom home featuring an oversized fireplaced living room, formal dining room, den, office or 4th bedroom, full bath, extra large cabinet packed eat-in kitchen with opens to a deck overlooking a magnificent gunite inground pool. Second floor features 3 excellent size bedrooms, full bath plus a walk-up attic all located close to town and Rte. 93.

BE THE FIRST TO CALL —

$79,900.00

ANDOVER

EXCLUSIVE

AN ADVENTURE IN GOOD TASTE . . . is awaiting you in this rare find. This is a home with true personality. Featuring a fieldstone fireplaced wall to wall carpeted family room, large eat-in kitchen with sliding glass door to a screened in porch, 26' x 12.5' carpeted living room (all rooms have hardwood floors), 4 excellent size bedrooms, built-in vacuum system, built-in burgular alarm, timed exterior lights, built-in atenna, plus much, much more.

A MUST SEE!!!

$105,900.00

The **GURRY** Agency

REAL ESTATE 475-8500

MEMBER OF NATIONAL RELOCATION SERVICE

A REFERRAL SERVICE WITH AFFILIATED INDEPENDENT BROKERS THROUGHOUT AMERICA

CLASSIFIED • REAL ESTATE

Garage Sales

GARAGE SALE, SUNDAY, April 8th, 12-5 at 4 Haven Drive, Andover, (Wildwood area). Children's toys, household items.

I-M-29; A-5

2 FAMILY MOVING-IN sale, 146 Argilla Road. Sat. April 7th. 9-5 Rain or shine. No pre-sales please. Twin bed and other furniture, clothing galore and much miscellaneous.

I-A-5

SECRETARY

Excellent opportunity for an individual in an exciting, congenial small sales office.

No experience needed but should be pleasant with a bright personality and posses secretarial skills.

Excellent future, regular salary increases and outstanding benefits.

Contact Moore Business Forms, Inc.

77 Main St., Andover, MA. 01810 — 475-0900

An Equal Opportunity Employer

CRAFT SALE, ORIGINAL hand crafted gifts, everyone welcome. Friday, April 6th, 1-6 p.m.; Saturday, April 7th, 1-4 p.m.; 8 Gemini Circle, West Andover.

I-A-5

Houses for Sale

WILMINGTON — RAISED RANCH, 7 rooms, 3 bedrooms, 1½ baths, family room, dining room, 2 fireplaces, sliders to sundeck — fenced yard with fruit trees and grape vines — 2 car garage — many extras. Call evenings **851-5415 or 658-5390.** A bargain at $61,-500.00.

m-A-5

ANDOVER — EXECUTIVES HOME in superlative location. Architect designed and custom built with quality and comfortable living in mind. $179,-000.00. Call owner **475-7529 or 603-524-2561.**

m-A-5-12

We're the neighborhood professionals

ANDOVER — OPEN HOUSE

Sunday 1-4 PM

Lot 8 Timothy Drive

follow Open House signs from Main St. (Rt. 28)

Gorgeous 4 bedroom Colonial on quiet circle near Phillips Academy. Terrific combination of quality materials and workmanship. Front to back living room, with fireplace, hostess dining room, eat-in kitchen with adjoining fireplaced family room, 2½ baths. On town sewer.

$125,000

Century 21®

ROBERT E. LOOK AND ASSOCIATES, INC.

4 RAILROAD STREET ANDOVER 475-5800

OPEN HOUSE

Better Living by Farr at

FARRWOOD GREEN

TOWNHOUSES, BRADFORD, MASS.

IMPOSSIBLE? ? ?

Three level unique design Townhouses, 8" pumice block wall affords fireproofing and soundproofing. R-30 insulation, economical gas heat and central air conditioning. In most prestigious location. Beautifully wooded, rambling brooks and rolling hills over looking Merrimack Valley.

Monthly Common Charge ONLY $40.26

Two bedrooms

Three bedrooms from $39,900

VERY, VERY LOW DOWN PAYMENT

YES, IT IS POSSIBLE!! and much more.

Call or see us TODAY

Off Rte. 125 at the North Andover/Bradford line near Western Electric

Open 7 Days a Week, 10 A.M. to 6 P.M.

687-2533 or 372-2272

CLASSIFIED • REAL ESTATE

CALL 475-1943 FOR OUR AD TAKER

Houses for Sale

DRACUT — 3 BEDROOM Split entry. Dining area, fireplace, hardwood floors, economical gas heat, low taxes; country location, only 10 minutes to 93. Asking $46,900.00. Owner **683-8415.**

m-A-5-12-19-26

NORTH ANDOVER — LARGE center entrance, 4 bedrooms, 2 master sized; 2½ baths, family room, dining room, living room, foyer, sliders to roofed deck, all quality interior finish, dishwasher, garbage disposal, ceramic top stove, washer, dryer, lovely light fixtures, storm windows, garage door openers, excellent insulation; many other appealing extras. Treed acre-plus lot abuts state forest land. Quick commute to Boston. Low taxes in most prestigious area. By owner. $139,500.00. Call Boston **625-8019** for appointment.

m-A-5-12

Houses for Rent

PRESTIGIOUS LOCATION NEAR Phillips Academy and center of town; quiet street, 10 rooms, 3½ baths, 3 fireplaces, 3 car garage. Occupancy October 1, 1979. $850.00 a month. Tenant pays utilities. Lee Dodd Realty, 30 Park Street, Andover. **475-8543.**

mm-A-5

ANDOVER — SPLIT ENTRY. Convenient to 93, 3 bedrooms, study, fireplaced living room and family room; dining room, eat-in kitchen, 2½ baths, wall to wall throughout. 2 car garage. $600/month includes grounds maintenance. May occupancy. No pets. **475-1507.**

mm-A-5

Apartments for Rent

DOWNTOWN ANDOVER, Delightful, modern apartment — large living room, 1 bedroom, kitchenette and bath. $250 plus utilities. Brokers invited. **475-1564.** n-J-4-11-18-25-TF

GRANDOVER PARK. New management. New standards. Wide choice from Studio ($190) to Delux ($295) includes heat, hot water, cooking. Deposit. One minute from Rt. 28 and Rt. 495. Residential neighborhood. Call Manager for appointment **683-3801.**

n-D-7-14-21-28-TF

BRITISH COLONIAL APARTMENT Now available. Two bedrooms, wall to wall carpeting, air conditioning, garbage disposal, double security alarm system. Model apartment open weekdays 10-8; weekends 10-5. For information Call **685-7467.**

n-M-3-10-17-24-31-TF

Spring
IS HERE!

Economy Tree, Inc. is having a SPREE!
We Grind your Stump Free
When we take down your tree.
We're bursting with bargains
Just Call Us and See.

Economy Tree Service

- 24 Hour EMERGENCY Service

Fully Insured - Courteous Service - Lots Cleared
Trees Removed, Planted, Trimmed

470-0264 475-0044

SEEKING A NEW CHALLENGE? THINK ABOUT REAL ESTATE

The challenge of real estate sales is unlimited. It is one of the few professions where you can be paid directly proportional to your personal accomplishments. If you want success . . . if you want a future and are willing to be trained . . . or if you would like information about the Gallery School of Real Estate pre-licensing course to enter this profession in the future, call

Bea Collins
B.J. COLLINS REALTY
5 Andover Street
Andover, Massachusetts
475-1242

ANDOVER

GOOD TASTE IS ALWAYS IN STYLE

That's why this elegant four bedroom, 2½ bath colonial is exactly what good taste is all about. This home features a lovely 1st. floor beamed family room, formal dining room, generous living room and attached two car garage all set on a semi-wooded lot in a prestigious family oriented neighborhood of Andover. Attractively offered at **$88,900.00.**

REALTY WORLD

475-6886
The Helmsley Company
89 North Main Street
Andover, Mass.

RYE, NEW HAMPSHIRE

Beautifully maintained year-round ranch located within walking distance of a mile long, sandy bathing beach!

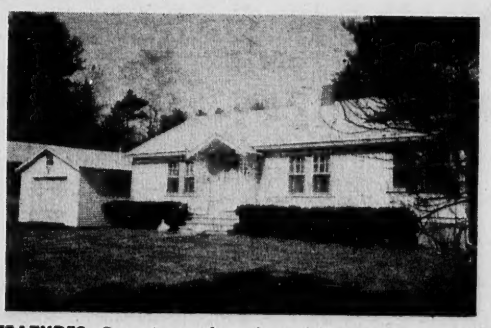

FEATURES: Spacious, fireplaced living room with French doorway to formal dining room — Recently remodeled kitchen and adjacent laundry room — 3 generous bedrooms — New bath — Enclosed porch. Detached, double-length garage with area to the rear ideal for home workshop. **EXCLUSIVE $79,900**

JOHN HEWITT
REALTORS
40 ESSEX STREET
ANDOVER, MASS. 01810
Office: 475-0973
Member - "Multiple Listing Service"

The Gallery OF HOMES

B. J. COLLINS REALTY

ANDOVER NEW EXCLUSIVE

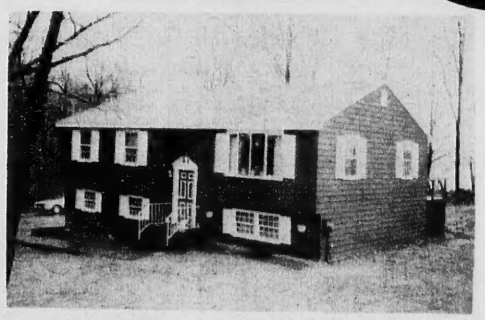

Ideal for a Growing Family

Well maintained eight room Gambrel in excellent family neighborhood. Fireplaced living room, formal dining room, den, four bedrooms and two full baths. Super 12' x 12' screened porch overlooking a vegetable plot, four flower beds, spring bulb, strawberries, blueberry plants and many shrubs. Reasonally Priced. **$78,900**

NORTH ANDOVER NEW CO-EXCLUSIVE

Country Living at its' Best

Clean, neat and nearly new, three bedroom Split with extra large master bedroom with half bath. Lovely bow window in living room. Two car garage and lots of privacy. **$71,500**

NORTH ANDOVER NEW CO-EXCLUSIVE

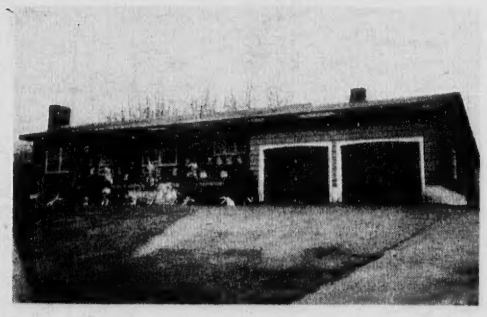

Ranch overlooking lovely Lake Cochichewick with over an acre. Fireplaced living room, formal dining room; three bedroom, finished family room in basement. Two car attached garage. Low Taxes.

$74,900

TEWKSBURY — NORTH

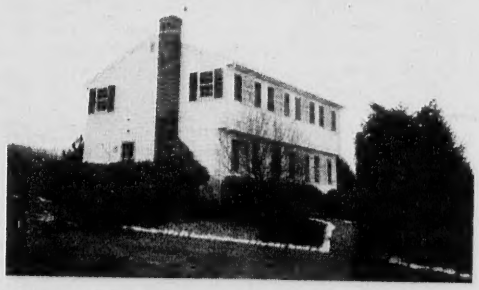

IDEAL FOR FAMILY LIVING — This lovely 8 room Colonial has over an acre of beautiful trees, shrubs and flowers. The interior colnsists of 4 bedrooms, fireplaced family room off eat-in kitchen, formal dining room and living room plus 1½ baths with laundry. **$72,900**

B. J. COLLINS Gallery of Homes

The Gallery OF HOMES

YOU'LL BE AT HOME WITH US!
5 ANDOVER STREET
ANDOVER, MASSACHUSETTS 01810
(617) 475-1242

CLASSIFIED • REAL ESTATE

ANDOVER

Spacious and open describe this big embankment ranch newly decorated and carpeted throughout featuring 3 bedrooms, 2½ baths, large kitchen and family room, 2 fireplaces, living and dining room plus another recreation room and laundry room on lower level and a 3 car garage on ½ acre at **$92,900.**

DESIRE TO SELL — LIST WITH US
41 YEARS CONTINUOUS SERVICE

TREFREY
5-A LOWELL STREET, ANDOVER, MASS.
475-0622
EVENINGS
Mickey Meyers . . . 475-5337
Agnes Winn . . . 475-4803 Ethel Joyce . . . 475-4100
Jane Glynn . . . 686-3770 Ann Kaplan . . . 686-4890

LET ME HELP YOU
Create Your Dream Room
- PLAYROOMS
- BATHROOMS
- CUSTOM KITCHENS
- REMODELING

(interior & exterior)
expert craftsmanship at responsible rates

RALPH DELLATTO
GENERAL CONTRACTOR
FREE ESTIMATES
Call After 6 p.m.
475-5306
REFEREENCES UPON REQUEST

HOME NEED REPAIR?

- CARPENTRY IMPROVEMENTS
- SUN DECKS • SCREENED PORCHES
- GENERAL REPAIRS

For Expert Craftsmanship
at Honest Prices

KEN ARSENAULT
475-8892
Best Time to Call — early morning or evening
Serving the People of Andover for over a decade
All Employees Fully Insured
(Member of Andover Chamber of Commerce)

Apartments for Rent

ANDOVER CENTER, 1 bedroom apartment; fireplaced living room, electric kitchen. Separate entrance and off street parking. No pets. $250.00. **475-1341.** n-A-5-12

DUPLEX NEAR ANDOVER center, living room, dining room, kitchen, heated sunporch. 2 bedrooms, nice private yard. $285 plus heat and utilities. Deposit. No pets. Available April 15th. **475-5949.** n-A-5

LAWRENCE — MODERN 2 Bedrooms, w/w, tile bath, disposal, air conditioned. $210.00 — $230.00 heated. **688-2441 or 731-1870.** n-M-1-8-15-22-29-TF

Wanted to Rent

PROFESSIONAL WOMAN Wishes to rent three bedroom apartment in Andover. June occupancy preferred. Call **475-7511** after 4:00 on week days. oo-A-5-12-19-26-TF

Resort Places for Rent

CAPE COD-EASTHAM, new ranch with sundeck. Sleeps 5. 400' to beach, minutes to National Seashore Park. $300.00 per week. **688-6248.** q-A-5

WEST YARMOUTH, Cape Cod — 3 bedroom cottage available July 28th — August 11th. $250.00 per week. **687-7546.** q-A-5-12-19-26-TF

ANDOVER
New Center Entrance Colonials featuring 4 or 5 bedrooms; 2 fireplaces, formal dining rooms, and living rooms, 2 stall garages. Truly custom built executive homes set on wooded, private ¾ acre lots in prestigious area.
Upper Brackets

Sweezey REAL ESTATE
INSURANCE
NOTARY
349 N. Main St.,
OFFICE HOURS
9 to 5 Daily
Evenings by Appointment
Andover **475-1140**

OPEN HOUSE
SUNDAY 1-4 P.M.
EXCLUSIVE LISTINGS

BRIDLE PATH North Andover
Spectacular custom built executive Colonial's situated in one of North Andover's finest residential areas. These exciting new designs by leading craftsman display a floor plan expressing a masterpiece of planning. the home pictured features an open foyer with French doors leading to a fireplaced front to back living room, formal dining room, cabinet packed oversized eat-in kitchen, fireplaced family room with sliding glass doors to deck, 2½ baths plus much, much more.
A MUST SEE!!!
DIRECTIONS: Old Center to Great Pond Road to Bridle Path. Watch for our Open House Sign.
The **GURRY** Agency
REAL ESTATE 475-8500
MEMBER OF NATIONAL RELOCATION SERVICE
A REFERRAL SERVICE WITH AFFILIATED INDEPENDENT BROKERS THROUGHOUT AMERICA

NORTH ANDOVER

EXCLUSIVE
Drama, equality and superb design combined to create an environment of unparalled living space in this gracious Tudor home on lovely wooded acre. This 4 bedroom, 2½ bath home features a fieldstone fireplaced, cathdral ceiling family room which leads to a private hide-a-way or studio over the garage, excellent size eat-in kitchen, formal dining room, plus much, much more.
$149,900
The **GURRY** Agency
REAL ESTATE 475-8500
MEMBER OF NATIONAL RELOCATION SERVICE
A REFERRAL SERVICE WITH AFFILIATED INDEPENDENT BROKERS THROUGHOUT AMERICA

REAL ESTATE SALES POSITION

ANYBODY CAN TRY TO SELL REAL ESTATE

. . . in the field of Real Estate the difference between success and survival is professionalism. If you're serious about success THE GURRY AGENCY will help you realize your potential.

Call Bill Gurry
For a Confidential Appointment

The **GURRY** Agency
REAL ESTATE 475-8500
MEMBER OF NATIONAL RELOCATION SERVICE
A REFERRAL SERVICE WITH AFFILIATED INDEPENDENT BROKERS THROUGHOUT AMERICA

CLASSIFIED • REAL ESTATE

ALL Individual Home owner "House For Sale" advertisements are now required to be paid when ad is placed.

Resort Places for Rent

LAKE WINNEPESAUKEE — Fully equipped 3 bedroom cottage with screened porch and deck. Ideal beach for children. Boat dock. **475-6036.**
q-M-22-29; A-5

Office Space for Rent

OFFICE & RETAIL SPACE — 11 Chestnut Street, Andover. Ideally located within walking distance to banks, shopping and restaurants. All utilities including central air-conditioning and janitorial services. Lease required. Brokers invited. **475-6886** — The Helmsley Co. Commercial Division, 89 North Main St., Andover, Mass. r-M-22-29-TF

MODERN OFFICE, Downtown location with parking. **475-1156.** r-J-13-TF

OWN YOUR OFFICE for less annual cost per foot than comparable leased space. The Willows Professional Park on Rte. 114 in North Andover offers custom designed townehouse style condominium offices. Easy access and plenty of free parking. Call **687-0505.**
r-A-5-12-19-26-TF

Office Space for Rent

MODERN OFFICE SPACE — available one-room and two-room suites; reasonable rate. Centrally located. Brokers invited. Call **475-1564.** TF

Land for Sale

ANDOVER — SINGLE BUILDING lot. Two country acres with good assessibility to Rte. 93. Located near prestigeous Farrwood Forest. $21,000 The Howe Agency **475-5100.**
ss-N-16-22-30-TF

1-ACRE BUILDING Lot. Ready to build. Approved septic. Water in. $21,000. Call **475-1995.**
ss-A-5-12-19

Wanted - Real Estate

INTERESTED IN PURCHASING a 3 or 4 bedroom house in a residential neighborhood with children in Andover. Prefer a cape or colonial, but will consider a ranch. Can accept occupancy anytime prior to the end of June. Will pay $100,000.00 plus or minus for the right home. Please call **1-774-0438** (Danvers) after 6 P.M.
t-A-5-12

Automobiles for Sale

1974 TOYOTA MARK II. Please call **475-8708.**
x-A-5

Automobiles for Sale

1976 OLDS DELTA Royal — 31,000 miles. 1 owner. Air conditioner, rear defrost. Blue velour interior, white outside with dark blue vinyl top. **685-7358.**
x-A-5

Automobiles for Sale

1971 OLDS DELTA 88. 4 dr. Mechanically excellent condition. P/B, A/C, radio, snow tires. Asking $600.00 or best offer. Call after 3. **475-0482.**
x-A-5-12-19-26-TF

HOME REPAIRS
DAVID M. MORIN
CARPENTER
475-5590 — Days
685-5437 Evenings
INTERIOR EXTERIOR

SIMON SEZ - *Buy the Best!*
Quality cleaners at discount prices. Liberal trade-ins, Services and repairs, all makes.
SIMON VACUUM CLEANER CO
189 Newbury Street
Lawrence, 683-8359

TREE STUMPS
Chipped Below Ground
Call Paul Evenings
688-0745 — 683-6416

Freda Rozen
INTERIORS
Draperies
Carpets
475-6210

— NOW RENTING —
SHAWSHEEN VILLAGE APARTMENTS
16 Balmoral Street, Andover, Mass.

Located in a historic building on the bank of the Shawsheen River. We offer you the elegance of the old and the convenience of the new. A variety of styles to choose from. Loft duplexes, greenhouse windows, oak panelled rooms, marble floors, fireplaced and delux one and two bedrooms. Rents from $330.00, includes heat, hot water and parking.

OFFICE OPEN DAILY - 10 a.m. to 4 p.m.
CROWNINSHIELD MANAGEMENT CORP. 475-0433

ANDOVER

Luxurious spacious ranch on exceptionally beautiful double sized "natural" lot in Johnson Acres. Formal fireplaced living room, formal dining room opens out to delightful jalousied porch and private patio area beyond. Sunny eat-in kitchen with adjoining ½ bath and laundry room. Two good-sized bedrooms, 2 large tile baths. Quality construction and detail combined with prime location.
$139,500

NEW EXCLUSIVE! Enjoy the good-life in this deluxe one bedroom condominium with inground pool and excellent access to major roads. Low monthly fee includes heat, fire insurance, outside maintenance and use of pool.
$32,000

the Howe agency
NATIONWIDE RELOCATION SERVICE
REALTOR MLS **475-5100**
4 PUNCHARD AVENUE, ANDOVER

NEW
VICTOR EXCLUSIVES!

RIGHT ON BUS LINE TO BOSTON — Spacious ranch with magnificent big back yard — very generous fireplaced living room, eat-in kitchen with loads of cabinet space, 3 good bedrooms, enclosed breezeway (ideal for future family room) — full basement, attached 2 car garage. A fine value!
$66,900

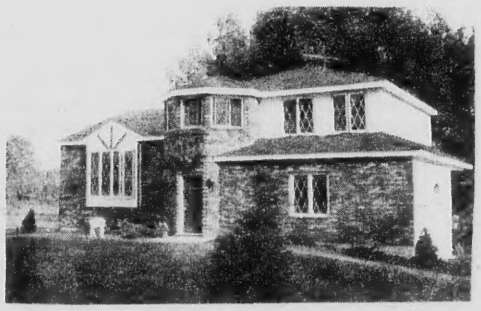

CUSTOM 7 ROOM TRI-LEVEL with an exciting Spanish influence — beam cathedral stucco ceiling, double glazed criss cross windows, magnificent imported ceramic tile in entrance hall, kitchen and baths. Sliding glass doors from master bedroom to balcony. If you are looking for something special — don't miss out on this home!
$121,500

NEED 5 BEDROOMS? We have just what you have been looking for! All the bedrooms are twin size, plus a fantastic master with walk-in family needs — including great kitchen with loads of easy care cabinets and handsome eating area open to huge fireplaced family room — and, it's located on a delightful child safe circle in perfect family neighborhood!
$139,900

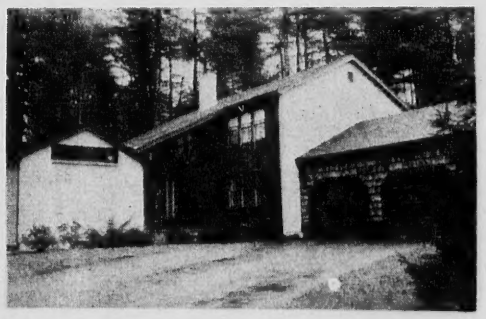

CUSTOM CONTEMPORARY with a floor plan and feeling all it's very own! Spectacular living room with 3 sliding glass doors and plush off white carpeting, dramatic staircase with 2 story glass window wall — truly banquet size dining room with impressive wall of built-ins, appealing large family room, well planned kitchen with convenient mudroom-laundry, 3 huge bedrooms, including master with his and her sinks, stall shower, plus tub. A unique opportunity!
$175,000

MEMBER HOMES FOR LIVING Network
NATIONAL MULTI LIST SERVICE

166 NORTH MAIN STREET
ANDOVER, MA 01810 / TEL. 475-2201
VICTOR
THE VICTOR COMPANY, INC. REALTORS

North Reading Sips Another Four Months

Andover will continue to supply North Reading with water on an emergency basis for four months, selectmen said Monday night.

That will give the town the opportunity to determine whether they want to supply water to North Reading or to other municipalities on a long-term basis.

North Reading has lost three of its five wells to contaminants and has been using water from Andover off and on for several months, said Robert McQuade, director of public works for Andover.

Selectmen had few objections to supplying neighboring communities with water on a short-term basis, but said North Reading's problems seem to be getting chronic.

Selectman SusanT. Poore said, "It's like someone on a life-support system; when do you shut it off?"

"We're talking about Andover becoming a public utility," she said.

Town Manger Jared S. A. Clark said he wanted the selectmen to make a distinction between supplying water "on an emergency basis and an emergency basis which becomes a protracted basis."

"When would you like us to cut North Reading off?" Clark asked.

According to McQuade, Andover can easily supply the water North Reading needs. The peak load that Andover has ever supplied was nine million gallons per day. That occurred four years ago when Tewksbury, North Reading, Methuen and Lawrence were all being supplied with water from Andover.

Andover's peak use with no other communities linked in was seven million gallons per day.

North Reading is now drawing about 350,000 gallons per day from Andover. North Reading has asked to "negotiate a permanent or long term contract" for receiving water from Andover.

Chairman Edward M. Harris said he did not think the time was right to negotiate a long-term contract. He suggested supplying North Reading with water for four months, the longest the town has supplied any other community with water, and making a study of the situation in the meantime.

The rest of the board agreed, and decided to inform North Reading officials of their decision.

Richard Spindler, director of public works for North Reading, said purchasing water from Andover was only one of three possibilities he was exploring to find a dependable long-term source of water.

A special town meeting will be held in North Reading Monday night to vote on a proposal to drill a new well next to one of the contaminated ones, mix the water from the two, and hope for a palatable mixture.

They are also considering building a reservoir in the town, Spindler said.

He said, "We are looking at all options." Factors he will consider are the amount of water North Reading needs and the price it will have to pay for it.

It appears now that he will not get an answer from Andover until August.

Elected Chairman

Selectman Edward M. Harris was chosen chairman at an organizational meeting of the board held last week.

The board met Wednesday night to organize for the year following the annual town election which saw the re-election of Susan T. Poore and the election of Norma Gammon and Atty Lawrence J. Sullivan to the board.

Harris became chairman of the board in January following the resignation of Albert Cole and was continued in the position by vote of his colleagues last Wednesday. He is in the final year of his three year term on the board.

Selectman James Abramson was named vice chairman and Mrs. Poore elected secretary.

This week the board examined the rules of order and procedure for their meetings, as they have done annually and tabled the assignment of members as liaison to other town boards and committees until the next conference session.

Town Topics

(Continued from Page Three)

ing near there requested a fence to keep the vandals off private property.

The board agreed to discuss the matter when they meet with the school committee Tuesday night.

Orchid Show

Hundreds of vividly colored orchids will transform the Massachusetts Horticultural Society's Horticultural Hall into an "Orchid Fantasy" for three days, April 27-29, during the fourth annual Orchid Show.

"Orchid Fantasy" will feature thousands of different types of orchids. Some of the orchid flowers are smaller than the head of a pin while others are eight inches across.

A BARGAIN From COLE'S
All Touraine PAINT
SAVE 20%
Gallons Only
COLE
Paint & Hardware
10 Main St., Andover
475-1156

SIMEONE
PHARMACY
PRESCRIPTION SPECIALISTS
2 MAIN STREET
ANDOVER
475-0418

Painting Improvements
Wm. LAWRIE
Interior & Exterior PAINTING
WALLPAPERING
Call 475-0924

SEND ONE...TAKE ONE HOME
OUR FTD
EASTER BASKET® BOUQUET
EASTER IS SUNDAY, APRIL 15.
Send the joy of Easter! Our FTD EASTER BASKET® BOUQUET! Perfect for family, friends—and you! Call or visit us now. We send flowers almost anywhere—the FTD way.
Azaleas
Easter Lilies
Spring Bulb Plants
Arrangements
Corsages
TELEFLORIST
Major Credit Cards Accepted By Phone
OLDE VILLAGE Flower SHOP
93 Main St. Andover
Rear of Olde Andover Village
475-4821 and 475-4822